HOLSTEIN-FRIESIAN WORLD

EASTERN EDITION

Vol. IX | ITHACA, NEW YORK, APRIL 27, 1912. | No. 9

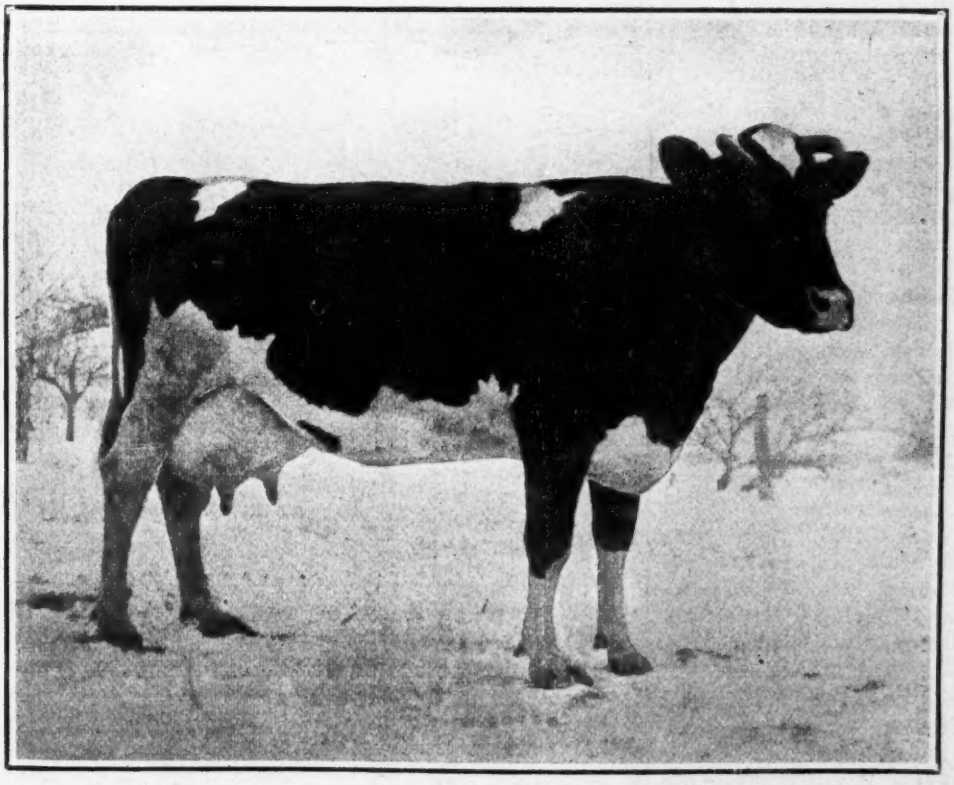

CHRISTMAS TOBE 2D, No. 61341,
World's Record 10-year-old. 31.66 lbs. butter, 571.0 lbs. milk in 7 days 129.46 lbs. butter, 2,460.4 lbs. milk in 30 days. J. H. Phelps, owner and breeder, Vernon, N. Y.

Breeders' Directory

Your herd published in this directory at $2.00 a line per year.

MASSACHUSETTS.

Blanco Farm Herd, 100 Holstein-Friesians. C. D. Gage, No. Brookfield.

MICHIGAN.

Geo. S. Bigelow's Holstein Farms, Bloomingdale, Van Buren County.

MISSOURI.

Gantzdale Herd, Caspar A. Gantz, King City, Gentry County.

NEBRASKA.

Rock Brook Farm, H. C. Glissman, Sta. B., R. F. D., Omaha.

NEW HAMPSHIRE.

Pine Grove Herd, Henry W. Keyes, Prop., North Haverhill.

NEW JERSEY.

Bloomingdale Herd, A. A. Cortelyou, Somerville, Somerset County.

Gem Herd, Holsteins, J. G. Drake, Somerville, Somerset County.

Tranquility Farms, Arthur Danks, Allamuchy.

NEW YORK.

Old Home, A. R. O. Holstein-Friesians. E. S. Robinson, Forestville.

Maple Ridge Herd, C. H. Fitch & Sons, Burlington Flats, Otsego County.

Fly Brook Herd, C. A. Talbot, Edmeston, Otsego County.

Corning Herd, L. H. Corning, Cortland, Cortland County.

C. F. Corey, Pennellville, Oswego County.

Maple Lawn Stock Farm, H. F. Cattle, F. L. Hess, Phoenix.

Pleasant Valley Stock Farm, C. F. Hunt, Manlius, Onondaga County.

Lewis's Herd, Harris Lewis, Norwich, Chenango County.

Waterville tSock Farm, D. E. Carley, Manlius, Onondaga County, R. 3.

Hilldale Stock Farm, J. A. Stanton, New Woodstock, Madison County.

Brookside-Moyerdale Herd, The Stevens Brothers Co., Liverpool.

Oakland Herd, H.-F. Cattle, T. A. Mitchell, Weedsport, Cayuga County.

Riverview Herd, H.-F. Cattle, T. A. Page & Son, West Edmeston.

OHIO.

Clearview Herd, Holstein-Friesians, J. S. Clifton, Alverton, Williams Co.

Westview Dairy Herd, H.-F. Cattle, H. S. Nail, Prop., Mansfield, Ohio.

PENNSYLVANIA.

Springdale Herd, H. M. Lyon & Sons, Wyalusing, Bradford County.

Spring Brook Stock Farm, Walter M. Cruttenden, Mansfield, Tioga Co.

Riverside Farm Herd, J. G. Kerrick, Towanda, H.-F. Cattle, Shropshire Sheep, Chester White Swine.

Keystone Farm, H.-F. Cattle, C. A. Pratt, LeRaysville, Bradford County.

Milanhurst Stock Farm, John I. Elsbree, Milan, Bradford County.

VERMONT.

Cloverdale Farm Herd, J. G. White & Son, Brandon, Rutland County.

Marble Valley Herd, J. H. Mead & Son, West Rutland, Rutland County.

In writing advertisers mention the World

FAIRMOUNT HERD

offers a few bull calves from dams ranging from a 16-lb. junior two-year-old to a 35.60-lb. junior four-year-old; also several bull calves from cows that have records from 25 to 35 lbs. in 7 days, including three or four young bulls ready for service.

Fairmount Herd will also spare a few cows or young heifers in calf to the GREATEST BULL OF THE BREED. If you are looking for foundation stock, or for something to improve your herd, we can please you. Let us know your wants, and state approximately the price you are willing to pay.

We can still take a few more cows to be bred to "King" between July 1st and October 1st at $200 per service. Send for a copy of his extended pedigree THE MOST ILLUSTRIOUS EVER COMBINED IN ONE ANIMAL.

JOHM ARFMANN,

Fairmount Farms *Middletown, N. Y.*

King Fayne Segis, Hengerveld De Kol, Johanna Rue 3d's Lad

THREE GREAT SIRES

If you want to head your herd with a sire whose offspring will sell, get a son of King Fayne Segis out of a daughter of Hengerveld DeKol or Johanna Rue 3d's Lad.

The only place to get this kind is at

Bloomingdale Herd, - - - Somerville, N. J.

A. A. CORTELYOU, Proprietor.

The Stevens Herd

ESTABLISHED 1876

offers a bull calf born Nov. 27, 1911, sired by Walker Korndyke Segis and out of Copia Hengerveld 2d's Buttercup, the heifer who holds the world's semi-official year's record for production of milk and butter as a junior two-year-old, 18, 349.3 lbs. milk, 849.94 lbs. butter at 2 years, 3 months 24 days. Unequaled by any heifer of her age of any breed.

This young bull is about evenly variegated in color, a nice individual, not a cheap one, but as good as can be found. 93 per cent or all but 7 per cent of his blood is from the following animals, De Kol 2d's Butter Boy 3d, King Segis, Johanna Aaggie 2d's Lad, Pietertje Hengerveld's Count De Kol, De Kol 2d, Netherland Hengerveld, Belle Korndyke and Lillian Walker.

Look these up in the Blue Book. See what they, their sons, daughters and granddaughters have done.

Henry Stevens & Son

Brookside Stock Farm, Lacona, Oswego Co., N. Y.

The Holstein-Friesian World

IS PRINTED BY

THE FOREST CITY PRINTING CO.

PUBLISHERS OF

The Ithaca Daily News, The Ithaca Chronicle and Printers of The Cornell Daily Sun and The Cornell Alumni News

GENERAL JOB PRINTING

122-126 South Tioga St. - - - - - - Ithaca, N. Y.

Holstein-Friesian World

Vol. IX ITHACA N. Y., APRIL 27, 1912. No. 17

CONTENTS.

Frontispiece—Christmas Tobe 2d.
Breeders' Directory 308
The West Continues to Push Hartshorn 309
Illustration—Lilith Altoana 309
The Dimmick Herd 310
Illustration—Banostine Belle 311
New Queen of the Dairy World.. 312
Illustration—Daisy Grace D. K.. 312
Illustration—High Lawn Hartog De Kol 313
Field Notes 313
Editorials:
How it Would Help Us All .. 314
The Grant B. Low Sale 314
The Hunt Consignment Sale .. 314
Floyd Stevens Syracuse Sale . 314
New Advertisements 314
First 30-lb. Three-year-old heifer in the South 315
Illustration—Fairview Colantha Korndyke 315
Itemized Report of Low Sale ... 316
Dairy Habit Hereditary 316
Itemized Report of the C. F. Hunt Sale 317
The Floyd Stevens Sale 320
Breeders' Bulletin Board:
The Stevens Bros. Consignment 221
The Lake Mills Sale 222
Nuggets 322
Poem—A Hungry Child 322
Official Record of Holstein-Friesian Cows—Feb. 20 to March 2, 1912 223
He Knew the Ox Might Kick ... 328
A Choice Herd 328
Covers the Ground 328

THE WEST CONTINUES TO PUSH HARTSHORN FOR ASSOCIATION PRESIDENT.

Editor H.-F. World:

I hope I am not too late in presenting my compliments at the appearance of the Western edition of your paper. Young blood adds new life. Though your paper was a live wire before, increasing it to a weekly, alternating the editions between the Eastern and the Western and adding your son to the staff—all speak well for your aggressive advocacy of the Black and Whites in the future. I am very glad to welcome these steps in advance as I am sure all your other subscribers are.

I noticed in your paper some little time ago two suggestions to which I wanted to add my approval but was so busy at the time that I failed to write you.

The first was to the effect that Mr. A. A. Hartshorn of Hamilton, N. Y., be made the next President of the Holstein-Friesian Association. The present incumbent has certainly proved an able and efficient officer, but we shall not be able to prevail on him for a life tenure. Accordingly it seems to me the suggestion of Mr. Hartshorn's name is first class. He has made good as an H.-F. breeder. He is a man of ability—quite capable of filling the position most acceptably and his deep interest in the breed would make him no half hearted executive. Besides he is of the farmer class—the class upon whom the interests of agriculture and stock-breeding must always more largely depend for its development. Much benefit has been brought to the cause by men who like myself farm on the side but the business is to be encouraged as an occupation by itself and where men have made as great a success of it as Mr. Hartshorn we do well to recognize and encourage our great rural industry by honoring the leaders who are engaged in it.

The second suggestion was made by Mr. Field regarding the place for holding the annual meeting of the Association. I think his suggestion is wise. It should perhaps be held in the East oftener than he proposed but his liberality towards the West bespeaks the disposition of a fair-minded man. One thing we ought constantly to keep to the fore is the harmony and the progress of the Association. He is an enemy to his own interests who sows discord in the H.-F. ranks. We have the largest and wealthiest association of its kind in the world. It is making itself felt in the marvelous progress of the breed. How can we increase its efficiency? In one way by holding its annual meetings in different sections of the country from year to year. Such meetings are always more largely attended by those living nearby. This of course quickens the interest in that section. Then too, the notice given such gatherings by the daily press of the city in which the meeting is held, becomes an advertisement of the best sort in that section. There are great possibilities for the growth of the H.-F. breed in the west—including the central west and the far west. Our farmers are going to come to dairy-

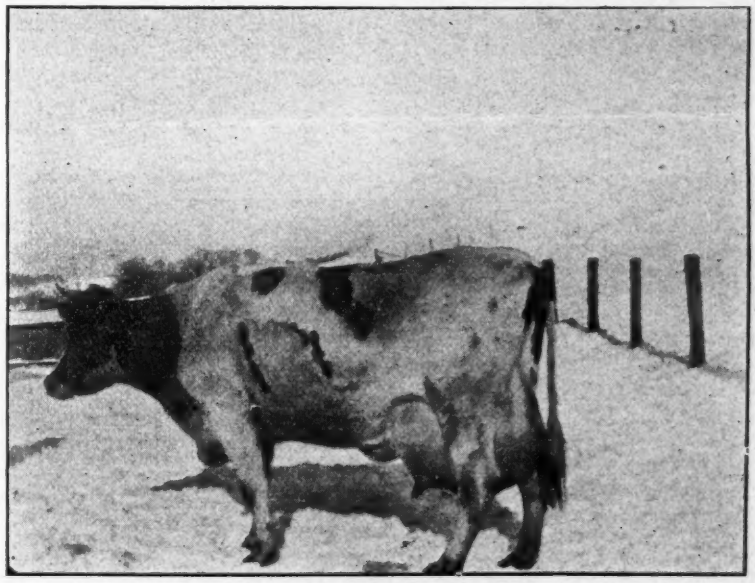

LILITH ALTOANA, A. R. O. 24.20 AT 4 YEARS.
Full sister to Lilith Altoana De Kol 33.60 at 3 years. World's record for senior three-year-old. Owner, Lamb & Langworthy, East Hamilton, N. Y.

Bulls in Service

at M. S. Nye's Stock Farm

They did not cost us $10,000 each, they are mostly home made. Compare them with some that have sold for the above named price.

No. 1—**Dutchland Colantha Contest Boy, No. 50998.** Sire, Colantha Johanna Lad, a son of Colantha 4th's Johanna, 35.21 lbs. of butter in 7 days, 138 in 30 days, 1247.8 lbs. in one year. 106 lbs. of milk in one day, 27,432 lbs. in one year, world's record. The The Contest dam has 33 A.R.O. sisters, her dam. 100

No. 2—**King Cornucopia Sadie Vale.** Sire, Aaggie Cornucopia Johanna Lad Jr., the greatest show bull in the world. He has 25 A.R.O. daughters, (look at list in this issue) one is now giving 108.7 lbs. of milk in one day at three years (look at cut in last issue.) The King's dam, Sadie Vale Pietertje, A.R.O. at 5 years, 103.8 lbs. of milk in one day, 702, in 7 days, 21,446.8 lbs. in one year; 33.21 lbs. of butter in 7 days, 136.21 lbs. of butter in 30 days, 1050.69 lbs. in one year. Average fat for the year 3.92% (look at cut in last issue).

No. 3—**Contest Colantha Champion, No. 70915.** Sire, Dutchland Colantha Contest Boy; dam, De Kol Paul Cornucopia, No. 110314.

No 4—**DeKol Paul Cornucopia Champion, No. 83398** (look at his dam, sire and full sister in last issue).

I am now offering some of the nicest bull calves I have ever offered for sale from dams witn A.R.O. records from 23 to 28 lbs. of butter. If interested in any of these service bulls write for pedigree and terms of service. [t.f.]

M. S. NYE, Preble, N. Y.

ing more and more and there is no class of the dairy cow that they will so readily take to as the large, rugged, high-producing Holstein-Friesian. It is to the interest of our eastern breeders fully as much as to those in the west to cultivate and develop this field.

Above all let us work together for the harmony and progress of the best breed of dairy cows that has ever been developed.

We shall not agree in all things by any means. In fact a difference of opinion and free discussion are the life of any enterprise, but we must be big enough to work cordially with men with whom we differ and even when their plans prevail and ours do not.

I have taken the liberty to offer these suggestions hoping they may contribute something to the agitation of a good cause at least.

Very cordially yours,

E. E. REED.

[Dr. Reed who has written us the above letter is one of our newer members of the H.-F. Association. He is President of Lenox College at Hopkinton, Iowa. He has all his life been interested in farming and dairying. His interests in the dairy cow were first developed in connection with pure bred Jersies more than twenty years ago. More recently he has seen the superiority of the Holstein-Friesian. For the foundation of his herd he selected carefully some of the choicest breeding in New York and Wisconsin and has at the head of the herd Prince Beauty Pietertje Hartog 3d, a son of Mr. Sisson's famous cow, De Kol Queen LaPolka 2d.

His interest in the rural problems has lead him to recommend the incorporation of an agricultural department in Lenox College. It is one of the oldest colleges in Iowa and has been devoted exclusively to classical and general scientific work until 3 years ago, when the new department was added. He has recently been engaged in a vigorous campaign for $105,000 of endowment which was completed on the 18th of March with more than $10,000 extra, for good measure. Some three years ago he conducted another campaign for $100,000 for this college, ending with $108,000 for good measure. The new agricultural department gets $55,000 of the recent endowment raised. Dr. Reed's farm adjoins the college farm, and comes within 4 blocks of the college. His idea is to conduct it for the benefit of the agricultural department. After buying the farm he erected a model dairy barn with all the modern improvements, but before it had been built a year it burned down. It was so well suited to his purpose and afforded such a practical model farmer's dairy barn for his students that he intends to rebuild on the same plan.—Editor.]

THE DIMMICK HERD.

The wonderful records made by the Maplecrest Holstein-Friesian herd owned by Dan Dimmick & Bro., East Claridon, Ohio, has suggested to my mind that the story of this herd as I have known it for the past fourteen years might be of interest to your readers.

The nucleus of this herd was purchased from the Luther Russell Est., some 12 years ago, when the Dimmicks purchased that entire herd, which has proven to be a most fortunate investment. I had been familiar with this herd previous to their becoming the owners of it, and can say that it was long known as the best money earning herd at the cheese factory where the milk was received. I have heard some of the patrons of this same factory ascribe the reason for the better earning qualities of this herd to the superior pasturage on the

Bull Calves Sired by Sir Ormsby Korndyke Posch 71400 and out Daughters of Pearl of the Dairy's Joe DeKol that have been Started on their Semi-official Work

These calves have been born since February 1st and are a nice, straight, growthy lot. The sire is a son of *King Korndyke Hengerveld Ormsby* and *Polly Posch* with an average for his first two dams of 35.084 butter, 617.2 milk in 7 days; 138.084 butter, 27.17 milk in 30 days. This fellow will be used on upwards of 100 cows this season and his daughters will be retained and tested.

Get in while everything is young and see the value of your stock increase as the sisters and dams are developed. Come and see the individuality of the cattle.

ERRA HOLBERT, -:- -:- -:- Lake, N. Y.

Russell farms, but when memory brings up the array of herd sires such as Prince Rodmer, son of the imported cow, Noveka Pel, with such wonderful prepotency as is evidenced in the Changeling family and others, his sire being from an imported sire and dam; then Clarion Veltkins with his strong Hartog and Mooie blood on the sire's side, while his dam is the daughter of the imported cow Tryntje Veltkins; also the bull, Apple Pie, who is grandsire and great grandsire of so many of the cows that are making Maplecrest herd famous; one is led to ask how can bulls bred as these were, help but produce high record cows, when they are properly developed and given a chance to make A. R. O. records? His dam was Princess Parthenea Colantha by a son of the foundation cow of the Colantha family, imp. Colantha, dam a granddaughter of another of the great imported foundation cows, Parthenea. This is crowding the blood of the famous old matrons of the breed in pretty close, and is another instance of the advisibility of keeping close to the foundation stock. It always did impress me even in the days when as a boy I attended the Onondago County Fair at Syracuse, N. Y., and was privileged to see the stock there exhibited by the early importers. Oh, how I did wish I could own one of the many nice heifer calves to be seen there!

There is perhaps no large herd in America today, that is as close to the grand old imported stock on all sides as is this Maplecrest herd. This is easily understood when I say that every one of the 100 head of females in the herd traces back in the maternal line to the grand old imported cow, Euphrasia A., then her two daughters, Nina May and Banostine Application. No herd in America can boast of being so intensely bred in one line of grandly bred prepotent, producing cows. One thing that has impressed me forcibly when ever I have visited this herd is the fact that every female on the place has been grown and developed to the limit. There are no stunted or half-grown cows there; and it would be well for any young man who is desirous of getting a start in pure-bred cattle of any breed to remember that unless he develops his stock to the limit he cannot hope to get up near the top with his herd and realize top prices for his surplus stock.

It has been said that the bull is half the herd and I believe Mr. G. A. Dimmick is on record as having said in his address before the Ohio State Dairymen's Convention, that he believed he was more than half the herd. I shall have to differ with him on this point, especially when it pertains to such a herd of cows as are on the Maplecrest Farm, every one of them being great large cows of wonderful dairy type. Such are surely a great help in making a reputation for a sire.

One of the bulls now at the head of the herd is Friend Hengerveld De Kol Butter Boy, unquestionably the best son of De Kol 2d's Butter Boy 3rd, because he is the sire of 20 A. R. O. cows, all with records over 20 lbs. and three of over 30 lbs. with a good prospect of there soon being two more in the 30-lb. list. One of his 30-lb. daughters, is Banostine Bell De Kol that has just completed a semi-official record of 1322.9 lbs. butter and 27,404.4 lbs. milk, thereby surpassing all previous records and gaining the coveted honor of being champion butter cow of all breeds. Her three fourth sister, Daisy Grace De Kol, is also world's record milk and butter cow for the 4-year-old class, she having produced 21,718.3 lbs. of milk and 1203.5 lbs. of butter. High Lawn Hartog De Kol, another three-fourth sister of the two mentioned above has made a record that has been excelled only three times, and one of those times by her stable mate.

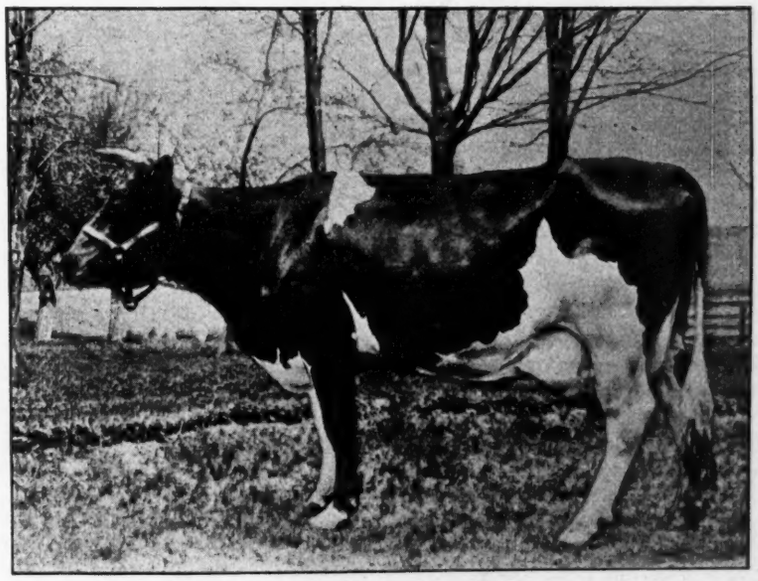

BANOSTINE BELLE DE KOL
The champion long-distance cow of the world.

Mt. Hermon Aaggie Creamelle, 82446.

¶ Mt. Hermon School offers for sale MT. HERMON AAGGIE CREAMELLE No 82446, calved April 10th, 1911 ¶ Sire, Aaggie Grace Sir Butter Boy No. 62239 an exceptionally well bred bull and a prize winner in the show ring. ¶ Dam, Springbrook Creamelle No. 63869. A. R. O. record, milk 610.5 lbs.; butter, 25.75 lbs., eight months after calving class; 7 days record, milk 450.6 lbs. butter 17.05 lbs. Year production 18,978.3 lbs. milk. Winner of the Holstein-Friesian prize cup at Brattleboro Fair for two years. 2 A.R.O. daughters. ¶ This calf is beautifully marked, more white than black, large for his age and a fine individual. ¶ For pedigree and price address

Mt. Hermon School

Department of Agriculture - - - - Mt. Hermon, Mass.

This bull traces on both his sire and dam's side to Netherland Hengerveld, for a number of years a world record cow herself, and also celebrated as being the granddam of Hengerveld De Kol, 116 A. R. O. daughters, 8 of them 30-lb. cows; and of Pietertje Hengerveld Count De Kol, 100 A. R. O. daughters, 3 over 32 lbs. Thus it will be seen that the Friend Hengerveld De Kol Butter Boy bull is by his breeding entitled to produce world record daughters.

It is the junior herd sire, Pontiac Aaggie Korndyke, that has always claimed my admiration, both from the standpoint of breeding, and, individuality. From the breeding standpoint because he is a son of Pontiac Korndyke out of a daughter of Hengerveld De Kol. His maternal granddam is a granddaughter of that strongly prepotent sire, Milla's Pietertje Netherland, through his best son. She also is a granddaughter of the Pontiac sire, Sir Inka Artis Mechthilde, one of the first sires of the breed to have ten 20-lb. A. R. O. daughters. So far as individuality is concerned Pontiac Aaggie Korndyke is of the most pronounced dairy type, which he imparts in a marked degree to his daughters. They are at the top in some classes and very close to it in most all. Before the 1911-12 A. R. O. records are completed I believe that Pontiac Aaggie Korndyke will be conceded by all, as he is by some now, to be the very greatest of the Pontiac-Korndyke-Hengerveld De Kol bred bulls. Any one who chances to be the fortunate possessor of one of these Maplecrest bulls purchased in years past, is to be congratulated on the records that are being made by the Dimmicks, as every record made increases the value of any young sire that has been bred there. It behooves the owners of such animals to have an extended 5-generation pedigree of their bulls made before parting with them.

The Dimmicks are surely to be congratulated on the great A. R. O. work they have done and Dan Dimmick is especially to be commended for the untiring effort he has put forth and which has yielded such rich rewards.

W. P. CARTER,
Cleveland, Ohio.

NEW QUEEN OF THE DAIRY WORLD.

With a record of 1058.34 pounds of butter-fat produced in 365 days, Banostine Belle De Kol, a five-year-old Holstein-Friesian cow owned by Dan Dimmick & Bro., East Claridon, Ohio, becomes the new "Queen of the Dairy World." This wonderful cow produced during the year 27404.4 pounds of milk testing 3.86 per cent fat. This means over 9 gallons of milk per day, or enough to supply 36 families each with a quart of milk daily. If made into butter, her fat production would equal 1322.925 pounds of butter, or over 3½ pounds per day for 365 days. This is all the more remarkable because it was made without her being dry at all before freshening. No other cow in the world has ever produced such an enormous amount of butter-fat in a yearly test and only one other has ever exceeded Banostine's milk record.

The official records of Banostine Belle De Kol are as follows:

Length of record dys.	Milk Lbs.	Butter-fat Per cent.	Butter-fat Lbs.
7	672.5	3.67	24.697
30	2828.0	3.50	98.987
60	5505.0	3.53	194.053
90	7856.8	3.61	283.543
*7	492.1	4.31	*21.195
365	27404.4	3.86	1058.34

*This 7-day record was made 8 months after freshening.

Banostine Belle De Kol was bred, reared and developed by Dimmick & Bro., at the Maplecrest Farm. She is a strong, vigorous cow of wonderful capacity and will weigh in the neighborhood of 1600 pounds. She is the daughter of Banostine Belle, who was a granddaughter of Euphrasia A, one of the greatest foundation cows the breed has ever produced, and who was brought to Geauga county about 30 years ago. The sire of Banostine Belle De Kol is Friend Hengerveld De Kol Butter Boy, all of whose A. R. O. daughters have records of 20 pounds or more. Friend Hengerveld De Kol Butter Boy is a son of De Kol 2nd's Butter Boy 3rd, and is showing himself to be the greatest son of that great sire.

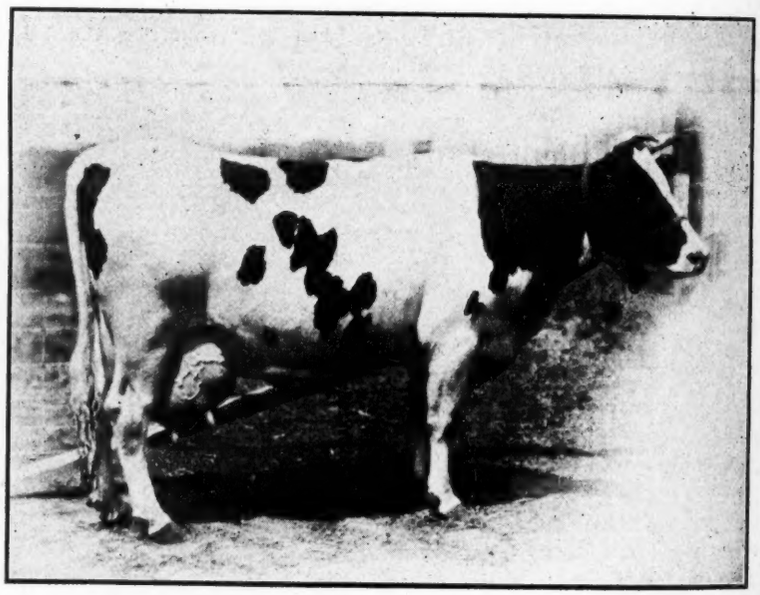

DAISY GRACE DE KOL.

During the time that Banostine Belle De Kol was in test she received nearly, if not all the time, more or less ensilage and alfalfa. When available she received roots and a mixed grain ration the foundation of which was bran and oats. The heavier feeds were varied frequently according to the condition of the cow and that which seemed best at one time did not seem best at other times. She was also fed some dried beet pulp, especially when fresh roots were not available. Her grain ration from the first was gradually increased to 25 pounds, or a little more, but later reduced to as low as 9 pounds per day. As near as can be estimated the average amount of grain fed was 12 or 14 pounds daily. She also received, when it was available, green corn with the stalks and also green clover and any other green feed that might be available, including feed from the pasture. Banostine Belle De Kol has given birth to three calves, this record having been made after the birth of the third calf. All of her calves to date have been heifer calves.

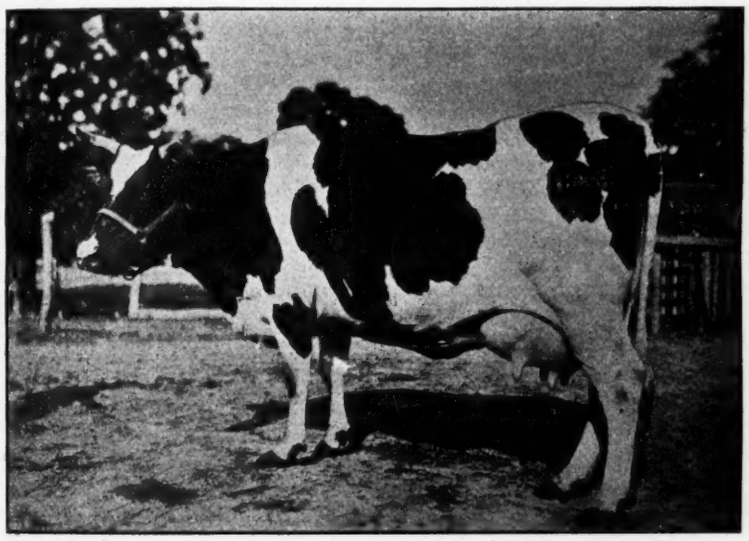

HIGH LAWN HARTOG DE KOL.

Dimmick & Bro. have in their herd two other cows, stable mates of Banostine Belle De Kol, all daughters of the same sire, that have made excellent records. Daisy Grace De Kol holds the world's junior four-year-old record of 962.795 pounds of fat and 21718.3 pounds of milk produced in 365 days. High-Lawn Hartog De Kol has a yearly record of 998.340 pounds of fat and 25592.5 pounds of milk. These there Holstein-Friesian cows have produced a larger amount of butter-fat in one year than any other three cows the world has ever produced, their average production of fat being 1,006.49 pounds, which is equal to 1,258.11 pounds of butter 80 per cent fat.

These tests were made under the careful supervision of the Dairy Department of the Ohio State University. The cows were tested by nine different persons and were watched at times day and night, so that the records are fully verified.

PROFESSOR OSCAR ERF,
College of Agriculture, Ohio State University.

Field Notes.

We understand that Pontiac Lady Korndyke, a daughter of Pontiac Korndyke, has recently produced 37.54 lbs. of butter in 7 days. This cow is owned by E. H. Dollar of Heuvelton, N. Y.

Watch for advertisements of the E. A. Vandervoort Sale, Sidney, N. Y., and the Breeders' Consignment Sale, Syracuse, N. Y., in our next issue.

A. B. Mills Garden of Eden Stock Farm of Philadelphia, N. Y., writes that he recently officially tested a grade Hostein 4-years-old, past, and she gave 560.1 lbs. milk and 22.94 lbs. butter in 7 days.

We wish to call attention to the fact that the great heifer shown on the initial page of our April 13th issue is owned by M. S. Nye of Preble, N. Y. Anyone reading the article "A Heard of Marked Consanguinity" in the same issue could make no mistake regarding the ownership of the animal shown in the frontispiece.

The good Holstein-Friesian cow, Bessie Netherland Baroness No. 110312 H.-F. H. B., whose large official record of 30.118 lbs. of butter in seven days was published in our paper about a year ago, presented her owners, Henry Lathrop and Sons, with a valuable Easter gift, a well marked heifer calf sired by Korndyke Pontiac Pet, No. 55995, a son of Pontiac Pet who with a record of 37.678 lbs. of butter in seven days holds the world's championship. Thus the average record of the dam and sire's dam of this calf is 33.89 lbs. of butter in seven days, which is the highest average of any calf ever born in this vicinity.—Sherburne (N. Y.) News.

The Holstein-Friesian World office is in receipt of neatly bound collection of halftone cuts of Holstein-Friesian animals, bearing this legend: Compliments of Idle Hour Place Stock Farm—just a few snap shots of the many to be offered on Decoration Day, May 30, 1912. T. H. Russell, Geneva, Ohio. It is a collection of beauties. There is Crown Prince Segis, De Kol Hengerveld Burke and the coming youngster, Idle Hour Pietje. The many others range from the almost pure white two-year-old, Lady Morgan Gerdeta to the quite dark Maggie Daw and Pleasant Hill Hattie Veeman. The records are mostly all above 20 lbs. and range as high as 26.25. The square udders and evenly placed tests of each individual of the entire collection are good to look at and mean almost everything to the purchaser of breeding stock.

The catalogue of C. F. Hunt's 12th annual consignment has been received at this office. It is a large book. We note that there are eight contributors to this sale, viz: Pleasant Valley Stock Farms, E. C. Brill, Fred Dixon, Richard Hicks, A. R. Owen, Harry Mason Knox, F. H. Rivenburgh and C. H. Fisk, all New York breeders except E. C. Brill from Stewartsville, N. J. Three of the consignments comprise entire herds. In his announcement we notice that Mr. Hunt asks these pertinent questions: "When and where have you ever had a chance to buy 2-year-olds with A. R. O. records of 20, 21 and 22 pounds butter in 7 days? When and where have you ever had a chance to buy daughters of the great De Kol Burke at your own price and, not one or two just to boom a sale, but plenty of them? When and where have you ever had a chance to buy females served to as many strictly high-class bulls as is represented in this sale?"

HOLSTEIN-FRIESIAN WORLD

A weekly Journal for the Holstein-Fresian Breeder, the Dairyman and General Farmer.

Entered at the Ithaca (N. Y.) Postoffice as second class mail matter.

Issued on alternate Saturdays from Ithaca, N. Y., and Madison, Wis.

C. G. BROWN, B. S., B. S. A.
Publisher, and editor of the Eastern Edition.
ITHACA, N. Y.

I. S. BROWN, B. S. A.
Editor of Western Edition, Madison, Wis.
Assisted by a corps of able contributors.

Subscription price, One Dollar per year in advance.

Personal checks will be accepted for sums not less than $1.00.

Payments of less than One Dollar may be made in one-cent or two-cent postage stamps.

The date following the address on the wrapper of each paper indicates the time to which subscription is paid.

When a subscriber wishes his subscription discontinued he should notify his nearest office.

Offices of publication, 204 Fairmount Ave., Ithaca, N. Y., and Keyes Block, Madison, Wis.

Approved cuts of meritorious Holstein-Friesian animals, when furnished, will be published free of charge.

If photographs are sent, cuts will be charged for at cost price.

All matter for publication must reach the editor by Tuesday of the week of publication to insure appearance in current issue.

Advertising rates sent on application. Address your nearest office of publication.

Editorials

How It Would Help Us All.

We believe we have never been guilty of over importuning our friends and patrons for aid in extending the circulation of the Holstein-Friesian World. We have always felt that we were only one among thousands to be benefitted, and that for us to urge such effort would make it appear that we were the sole beneficiary. We have before us a letter from D. M. White of Bath, N. Y., in which he states the case accurately, in fact, hits the nail squarely on the head. He says: "Every man that comes to see me has to subscribe for the World, if he does not already take it. If every breeder would do this how it would help us all!"

Here you have the situation in a nutshell. If every subscriber, or every advertiser, even, would appoint himself a committee of one to acquaint his neighbors with the merits of the Holstein-Friesian World, **how it would help us all!**

We are doing all in our power to extend the conquests of the black and white breed. We are truly gaining strength and influence, but let every man with an equal or greater interest at stake lend his active cooperation and this slow progress would become a veritable landslide. Don't wait for someone else to act, but get into the game. Action and influence are accumulative. Movement begins with the individual but presently communicates itself to the whole mass of the community. HOW SUCH AN IMPETUS WOULD HELP US ALL!

The Grant B. Low Sale.

The Grant B. Low Sale was held at Marydale farms, New Berlin, N. Y., April 16th and 17th as per advertised schedule. The weather was fine, but the roads were nearly impassable. This latter fact coupled with the depression from the recent New Berlin bank failure together with the failure to have things in perfect readiness, due we understand to sudden sickness in Mr. Low's family, may account in part for the seeming lack of enthusiasm and snap in the bidding.

Notwithstanding these handicaps and the fact that numerous offerings were aged or very young animals, 82 head brought an aggregate of $13,970, an average slightly above $170 per head.

W. M. Backus of New Berlin was the heaviest purchaser. W. C. Hunt of Fayetteville, N. Y., secured a goodly number while C. E. Chase of Edmeston, N. Y., took several of the choicest offerings. Nine head passed the three hundred dollar mark, the four-year-old, Marydale Netherland Aaggile, topped the sale at $360 and was taken by C. E. Chase, of Edmeston.

Mr. E. M. Hastings of Lacona, the efficient sales manager, presided, Kelly and Haeger wielded the gavel and Frederick F. Moulton keep the books.

The itemized report will be found in another column.

The Hunt Consignment Sale.

C. F. Hunt's twelfth annual consignment sale was pulled off at the New York state fair grounds on April 23rd and 24th, as per advertised schedule. The weather was decidedly unpropitious.

One hundred fifty-eight head by eight consignors brought $25,775.00, an average of $163 per head. The consignment by E. C. Brill of Stewartsville, N. J., not only topped the sale for general average but also for the highest prices brought by any individuals. The three-year-old heifers, Ruth Perfection De Kol and Greta Segis were purchased by J. G. Forstburg of Chester, Pa., and D. C. Truex of Beemerville, N. J.

One of the heaviest purchasers from out of the state of New York was Sam Werren of North Benton, Ohio. F. R. Sanders of Mesa, Arizona took a number. M. A. Silver purchased several head for export to Lima, Peru, S. A. D. P. Rogers and Lyman Keeler of Connecticut and G. H. Manhard of Manhard, Ont., were other out of state purchasers. S. R. Clark of Onondaga Valley, N. Y., who is restocking his farm was one of the heaviest local buyers.

In another column we have given an itemized report of the sales, also the totals and averages by consignments.

The Floyd Stevens Syracuse Sale.

The morning of the 25th of April broke fair. The breeders who had attended the Hunt sale in the cold and rain during the two preceding days were slow in arriving, and no cattle were led into the ring until about 11 o'clock. There was no crowding of seats, but evidently those who wanted to buy stock were on hand.

The young daughters of Karel Korndyke were snapped up with avidity, bringing $300, $400, $500, $600 and $650. Karel Korndyke himself topped the sale at an even $1200. He goes to Chester, Pa., as well as a number of his daughters as the property of John J. Forstburg. Evidently Mr. Forstburg knows a good thing when he sees it.

The 32-lb. cow, Johanna Gem De Kol brought the next highest price and she will also go to Chester, Pa. The 29-lb. cows, Oliva Beets De Kol, will remain in Syracuse as the property of Myron O. Rowland.

We haven't the time or space to mention the many good things individually, but must content ourselves by saying that 74 head brought $19,735, an average above $266 per head. It is pretty good proof that the right kind of stock will bring the price any time and anywhere.

It is a good motto—buy good stock and breed them better.

NEW ADVERTISEMENTS.

Remember the Howell Sale at Howells, N. Y., May 30. It is but a short run from the Woodcrest Farm.

For young registered Holstein-Friesian cows consult advertisement of A. C. Wait, Novelty, Ohio.

For a son of Sir Hengerveld Segis and Blanche De Kol Posch, see advertisement of W. B. Dodds & Son, North Hero, Vermont.

What Better Combination

Can you find than is represented in the Brothertown Stock Farm bulls sired by King Segis De Kol Korndyke? Their sire, a son of King Segis and the world's record cow, Pontiac Clothilde De Kol 2d, unites the Segis, Pontiac Korndyke, and Hengerveld De Kol strains in the closest degree; and their dams are as good as could be selected for or reared in the Brothertown Herd. Some of these dams are granddaughters of Sadie Vale Concordia, the first 30-lb. cow of the breed and the first 30-lb. cow to have a 30-lb. 3-year-old daughter. Among these cows are some of the best members of the herd—cows that have made good records and that will be distinguished in later tests. IF YOU ARE LOOKING FOR A BULL, you can buy him here now at a bargain price. We lack the room and would rather sell the animals young at low figures, than to grow them up. If you are in the market to buy, don't fail to investigate the Brothertown offerings.

WE ALSO OFFER A FEW COWS, bred to King Segis De Kol Korndyke. We are obliged to reduce the herd to keep within our pasture limit, and, therefore, need to sell only a few head after which no females in calf by King Segis De Kol Korndyke will be in the market. This is a fine opportunity for you if you are looking for some straight, well developed young cows of excellent breeding and producing ability, bred to one of the great bulls.

BROTHERTON STOCK FARMS

QUENTIN McADAM, Proprietor, **23 SOUTH ST., UTICA, N. Y.**

For a description of the Brookside consignment to the June sale read the Stevens Bros. advertisement in this number of the World.

For grandsons of The Milk and Butter King write C. A. Baker, Nunda, N. Y. Prices, pedigrees and full descriptions on application.

King Hengerveld, a son of Hengerveld De Kol is for sale by Wing R. Smith, Syracuse, N. Y. He is out of Abby Hartog Clothilde (31.39.) This bull is light in color and a choice offering.

If you want a bull combining the blood of Pontiac Korndyke, Hengerveld De Kol and Sadie Vale Concordia in the closest degree you will find him at Brothertown Stock Farms. Write Q. McAdam, Utica, N. Y.

Probably there is nothing more desirable in automobiles than are offered in the Jackson, manufactured at Jackson, Michigan. It has a reputation of ten years' standing. Investigate these cars before purchasing.

If you want a heifer calf that will grow into a cow that you will be proud of get the one offered by Lamb & Langworthy, East Hamilton, N. Y. It is sired by King Pontiac Canary and out of Lilith De Kol Veeman, a 14.27-lb. junior two-year-old.

Read the Western Edition for accounts of the Fifth Annual Lake Mills Sale, May 1st and 2d, the H. F. Jones Dispersion Sale, Hebron, Ills., May 7th, the Wisconsin Breeders' Consignment Sale, Watertown, May 21st and 22d, and the R. E. Haeger Sale, May 14th, 15th and 16th, 1912.

If you want to buy a bull of quality, one bred in the purple, a bull that is all bull, go to the Woodcrest-Oakland sale May 29th, 1912. Parties wishing to attend Russell's Decoration Day sale can take the New York Central at 6:28 P. M. and reach Geneva at 7 o'clock the next morning.

See the list of splendid things catalogued in Russell's Decoration Day Sale advertisement. Read the conditions of this sale. This is a Pullman Car Sale. It is a luxurious, even sumptuous affair. You buy the stock, Russell does the rest—no care, no worry, everything attended to and no tips required. You don't have to be a judge of stock. If the animals are not as represented—and they are represented to be without blemish—no sale.

"The nobility of their appearance and the undisputed claim to the acme of efficiency place Holstein-Friesians in the Spotlight."

—Decoration Day Russell.

The Holstein-Friesian World is read Wherever Black and Whites are bred.

FIRST 30-LB. THREE-YEAR-OLD HEIFER IN THE SOUTH.

Editor Holstein-Friesian World:

Having developed the first 30-lb. three-year-old heifer in the South, I am very proud of the fact, and give below her record, and am sending you under separate cover a cut of the animal herself, believing the information may be an interesting news item for the World.

Record of three-year-old heifer, Fairview Colantha Korndyke, H. B. 112108; Sire, Pontiac Korndyke.

Seven day milk record, 561.3 lbs., butter, 30.22 lbs.

This cow is now in the Maryland State Dairy contest, and her record to date for 69 days is 5087.1 lbs. milk and 356.8 lbs. butter. Her milk is testing 4.14% butter fat at the end of the 69 days.

Yours very truly,

CHAS. I CORBY.

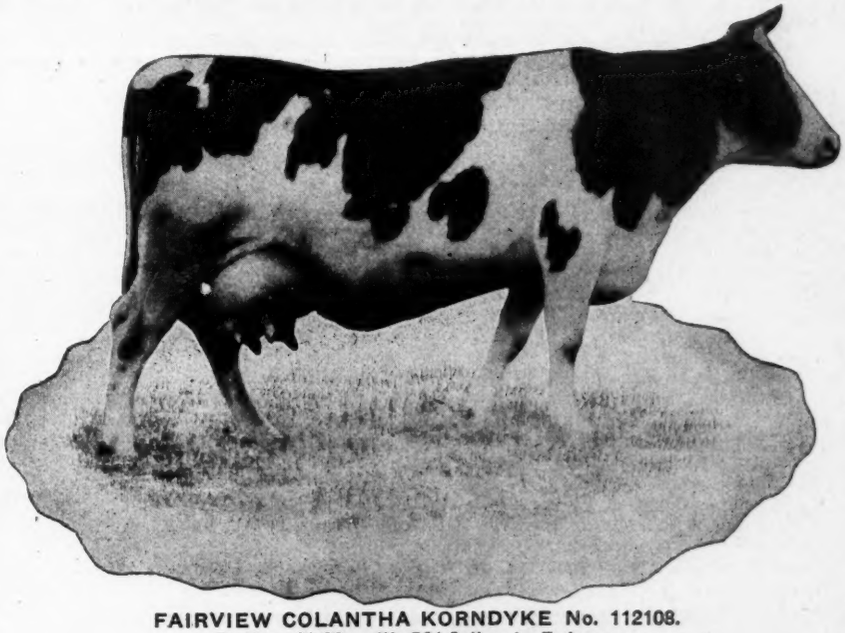

FAIRVIEW COLANTHA KORNDYKE No. 112108.
Butter, 30.22, milk 561.3 lbs. in 7 days.
Owner, Chas. I. Corby, Washington, D. C.

Brookside and the Big June Sale

Brookside consigns forty-five choice females and five grand bulls to the Breeders' Consignment Sale this year. The cows and heifers are better than ever. Many are bred to King of the Pontiacs and the resulting calves will be worth more than their dams will cost.

We respectfully call your attention to the bulls we are consigning: King Pietertje Segis, born March 24, 1909. Sire—King Segis, sire of splendid daughters and transmitting sons. Dam—Aaggie Lily Pietertje Paul, who made a world's record in her junior four-year-old form by producing 29.36 lbs. of butter in seven days. She was by Paul Beets De Kol out of a daughter of Inka Princess Pietertje Netherland.

We believe this is the best individual son of King Segis and know he is the best ever offered in public sale. Some of his heifers are consigned, so note the quality and character of his get.

KORNDYKE PONTIAC AAGGIE, born Dec. 19, 1909. Sire—Korndyke Pontiac Pet, son of Pontiac Korndyke, and the seven day world's champion, Pontiac Pet, 37.68 lbs. Dam—Aaggie Alban Shadeland, 30.53 lbs. butter, 616 lbs. milk, 3.96% fat. Thedam and sire's dam of this bull average 34. lbs. butter, their average test is 4.53% butterfat.

KING PONTIAC JEWEL KORNDYKE, born Oct. 2, 1911. Sire—King of the Pontiacs. His daughters speak for him. Dam—A 22.18 lb. three-year-old daughter of De Kol 2d's Butter Boy 3rd, her dam, a 25.65-lb. four-year-old daughter of Pontiac Korndyke, her dam a 30.74-lb. daughter of Hengerveld De Kol, her dam a 20.36-lb. daughter of Sir Inka Artis Mechthilde and her dam the A. R. O. cow Rag Apple Artis Clothilde, granddam of five 30-lb. cows. Beautiful breeding, backed by Brookside's bluest blood.

KING SEGIS PONTIAC MANOR, born Nov. 8, 1911. Sire—King Segis Pontiac, sire of the $10,000 bull and son of Pontiac Clothilde De Kol 2d., 37.21 lbs. butter in seven days, 1271.6 lbs. butter in 365 days. Dam—K. P. Manor Kate, 28.1 lbs. butter in seven days, 112.47 lbs. in 30 days, both world's records for a two-year-old at first calving, 10,000 lbs. milk in the first 133 days of her semi-official test.

KING SEGIS PONTIAC PLUS, born Dec. 3, 1911. Sire—King Segis Pontiac, sire of a 28-lb. three year-old and a 19.36-lb. yearling. Dam—K. P. Lady, 26.68 lbs. butter in 7 days, 103.7 lbs. in 30 days, second largest records for a two-year-old at first freshening. To date, on semi-official test, she has given 8000 lbs. milk, averaging 4%.

Come and look over our animals at any time. Others, male and female, also for sale at prices low for the quality.

STEVENS BROS. CO., Liverpool, N. Y.

ITEMIZED REPORT OF THE LOW SALE.

Marydale Mercedes Nannette, 3 y., W. E. Titus, Willet, N. Y.	$145
Yearling heifer, W. C. Hunt, Fayetteville, N. Y.	105
D. K. Butter Boy Ormsby Lady, 8 y., W. M. Backus, New Berlin, N. Y.	300
Yearling heifer, W. M. Backus	165
Marydale Ziba Canary, 3 y., W. E. Titus	110
Calf, W. M. Backus	75
Degoede D. K. Pauline, 9 y., W. L. Nichols	290
Marydale Korndyke Degoede, 1 y., W. L. Nichols	180
Oakland Lily Paul, 11 y., M. H. Reed, Mt. Upton, N. Y.	190
Yearling heifer, W. M. Backus	170
Imperial Mema D. K., 11 y., M. H. Reed	100
Male calf, W. E.Titus	50
Canary Mercedes Marydale, 4 y., E. Moyer, Randall, N. Y.	290
Marydale Mercedes D. K., 3 y., C. E. Chase, Edmeston, N. Y.	320
Yearling heifer, W. M. Backus	165
Winnie D. K. Piet. 2d, 7 y., C. E. Chase	310
Marydale Piet., 3 y., C. A. Welch,	205
Marydale Korndyke Piet., 1 y., W. C. Hunt	155
Calf, G. W. Everson, Ft. Plain, N. Y.	125
Marydale Aaggie Piet., 1 y., W. H. Lottridge, New Berlin, N. Y.	185
Marydale Neth. Aaggie, 4 y., C. E. Chase	360
Heifer calf, C. E. Chase	185
Dora Piet. Ormsby D. K., 10 y., W. E. Titus	55
Male calf, F. W. Spurr, S. Edmeston, N. Y.	50
Beryl Wayne D. K. Ormsby, 7 y., M. H. Reed	145
Marydale Beryl Wayne, 3 y., G. W. Everson	175
Marydale Ormsby D. K., 4 y., C. W. Spurr, Sherburne, N. Y.	125
Aaggie Grace Buttercup 2d, 3 y., W. E. Titus	135
Yearling heifer, W. L. Nichols	115
Anna Terra Floa, 9 y., M. H. Reed	175
Anna Terry of Marydale, 5 y., W. M. Backus	320
Calf, G. W. Everson	130
Yearling heifer, G. W. Everson	140
Calf, W. M. Backus	145
Marydale Nannette Butter Girl, 3 y., Chas. Campbell, New Berlin	260
Calf, W. C. Hunt	130
Yearling heifer, W. L. Nichols	110
Pauline D. K. Butter Girl Grace, 6 y., W. P. Crumbling, High Rock, Pa.	95
Calf, J. I. Elsbree, Milan, Pa.	105
Maryland Pauline, 3 y., Jarvis Bros.	210
Marydale Concordia, 4 y., Chas. Campbell	280

DAIRY HABIT HEREDITARY.

It has been widely taught in the dairy press that to get the best results from dairy cows, it is needful to bring the heifers into profit early in order to firmly fix the dairy habit, having them freshen at two years of age or even a trifle younger. It has also been taught that young heifers should be fed largely on coarse feed so as to develop the capacity of the stomach and to avoid the inducing of a fleshy habit of body. I have never given adhesion to either of these doctrines, because my experience has shown me that dairy habit is a hereditary breed characteristic that will show itself if it is born in the animal, and that a heifer should be so fed and so handled as to obtain the best possible physical development of the body at the time the strain of motherhood is placed upon her.

Even if properly fed for the most uniform bodily development, this can not be done if the heifer is allowed to freshen too young; and in my estimation it would be wise for Holstein-Friesian breeders to increase the average age of heifers at first calving. The average age for 1228 heifers tested during the last fiscal year was 2 years, 1 month, 18 days;

Which Bull Would You Choose?

In the catalogue of the WOODCREST-OAKLAND SALE, to be held at Woodcrest Farm, Rifton, (R. R. Station, Rosendale), N. Y., May 29, 1912, willappear the pedigrees of two bulls—

Bull No. 1.

Woodcrest Jo, No. 70937, born July 1, 1910. Sire—Colantha Johanna Champion. His 2-year-old daughters are starting out with 18 and 19-lb. records; every one of the 11 thus far tested, has done remarkably well. His sire is Sir Fayne Concordia (son of Homestead Jr. De Kol and the 26-lb., cow, Grace Fayne 2d and thus a full brother to the one-time world's record cow, Grace Fayne 2nd's Homestead 35.55 lbs.) Dam—Pietje 22d's Second daughter; record at 3 ½ years—milk, 7 days, 597.3; butter, 26.56 lbs. Average % fat 3.56. She is a full sister to Pietje 22nd's Daughter (21.82 lbs. at 26 months and 24.36 lbs. at 4 years), also Pietje 22nd's Woodcrest Lad, one of whose daughters, Fairmont Zerma Segis Pietje has just won the World's Junior 4-year championship with her record of 35.6 lbs. butter in 7 days. Pietje 22nd's Second Daughter is a daughter of Homestead Girl De Kol Sarcastic Lad (who now has 90 A. R. O. daughters) and the 31-lb. cow, Pietje 22d, "The Greatest Imported Cow in America."

Bull No. 2.

Woodcrest Johanna Pietje, No. 70936, born April 14, 1910. Sire—Colantha Johanna Champion (see above).—Dam Pietje 22d's Daughter; record at 4 years—milk, 7 days, 500.2; butter, 24.36; average % fat 3.90. Record at 26 months—milk, 7 days 385.2; butter, 21.82. She is a full sister to Pietje 22d's Second Daughter (see above).

In the WOODCREST-OAKLAND SALE one ofthese bulls will be sold; but the owners have not yet decided which to retain for use in the Woodcrest Herd.

IN ANY EVENT THE WOODCREST-OAKLAND SALE WILL BE A GOOD PLACE TO BUY A BULL.

Only two junior 2-year-olds have yet produced as high as 19,000 lbs. milk in a year in semi-official test; both are daughters of Homestead Girl De Kol Sarcastic Lad, and one will be sold in this sale as will a goodly number of the daughters of this famous sire.

THE OAKLAND CONSIGNMENT includes the world's record 3-year-old heifer, Friend Echo Elnora, whose 30-day record of 126.98 lbs. butter is the largest ever made in her class. Other 3-year-olds have made 30-lb. 7-day records, but no other has ever made a 126.98-lb. 30-day record; and the long-time record is of greater importance.

LOCATION—The Woodcrest Farm railway station is Rosendale, on the Wallkill Valley branch of the N. Y. Central R. R. (leaving the main line at Kingston). Sale headquarters will be at the Stuyvesant Hotel, Kingston, the night before the sale.

PARTIES DESIRING TO ATTEND RUSSELL'S DECORATION DAY SALE at Geneva, Ohio will be taken to the ferry at Rondout in time for the N. Y. Central train due at Rhinecliff at 6:28 p. m., and due to reach Geneva, Ohio, about 7 o'clock the following morning. It will thus be possible to put in a full day at each sale.

WOODCREST FARM, RIFTON, N. Y. **(R. R. Station, Rosendale)**

J. W. Dimick, Proprietor. **E. M. Hastings, Sale Manager.**

Address all correspondence to A. S. Chase, Manager, Rifton, N. Y.

Calf, A. G. Danks, Allamuchy, N. J.	130
Marydale D. K. Concordia, 3 y., F. Patrick, New Berlin, N. Y.	300
Marydale Aaggie Grace, 2 y., Jarvis Bros.	190
Calf, W. M. Backus	85
Marydale Aaggie Korndyke Wayne, male 2 y., C. A. Welch	50
Yearling bull, W. M. Backus	45
Heifer calf, G. W. Everson	120
Marydale Aaggie Friend, 3 y., W. E. Titus	210
Yearling heifer, W. C. Hunt	135
Aaggie Friend, 6 y., W. E. Titus	230
Yearling heifer, 2 y., W. B. Gates, New Berlin, N. Y.	295
Marydale Korndyke Friend, 2 y., W. M. Backus	65
Grace Piet. D. K. Regalia, 10 y., Henry Swartout Hartwick Sem., N. Y.	330
Calf, J. I. Elsbree	200
Marydale Piet D. K., 5 y., Chas. Campbell	335
Yearling heifer, C. W. Spurr	160
Yearling heifer, J. I. Elsbree	120
Josephine Heng. D. K. 2d, 4 y., W. M. Backus	200
Marydale Clothilde Copia, 4 y., C. D. Davis, Edmeston, N. Y.	190
Calf, W. M. Backus	100
Heng. D. K. Butter Girl 2d, 4 y., Every Bros., Bloomville, N. Y.	145
Marydale Heng. D. K., 2 y., E. A. Felton, W. Edmeston, N. Y.	240
Male calf, Every Bros.	50
Pauline Marydale, 1 y., W. P. Crumling	175
Heifer calf, W. C. Hunt	140
Urma Butter Girl, 6 y., W. P. Crumling	195
Calf, Jarvis Bros.	45
Calf, A. G. Danks	95
Butter Boy Beauty of Marydale, W. P. Crumling, 4y.	175
Korndyke Butter Boy Wayne, 1 y., male, Earl Devendorf, Sprakers,	50
Aaggie Grace Artis of Marydale, 4 y., Jarvis Bros.	260
Beryl Wayne Heng. D. K., 8 y., Earl Devendorf	255
Marydale Grace D. K. Inka, 1 y., C. L. Banks, New Berlin	150
Yearling heifer, C. E. Chase	215
Calf, H. F. Mayne, Burlington Flats, N. Y.	70

and I think it would have been better for both the heifers and the results if the average age had been 28 months.

I am led to make the preceding remarks as an introductory to the reports of the leading senior two-year-olds of this issue, K. P. Lady and K. P. Lilith Clothilde; each heifer freshening for the first time at a little past 33 months of age. The former produced 21.347 lbs. fat from 399.2 lbs. milk in 7 days, 82.969 lbs. fat from 1,959.9 lbs. milk in 30 days; the latter 20.874 lbs. fat from 440 lbs. milk in 7 days, 81.586 lbs. fat from 1,972.7 lbs. milk in 30 days. K. P. Lady was under verification test for three consecutive days and nights of this time; and during these 72 hours, after she had passed her best, she produced 8.879 lbs. fat from 184.5 lbs. milk. In this class Buffalo Pauline makes a fine record of 19.722 lbs. fat from 454.3 lbs. milk; while K. P. Girl has 18.191 lbs. fat from 393 lbs. milk in 7 days, 72.77 lbs. fat from 1,866.8 lbs.

(Advertisement by E. M. Hastings)

Some of the Dams of the

Decoration Day Sale Heifers

To be sold at Idle Hour Place Stock Farm, Geneva, Ohio, May 30, 1912.

Johanna Artis De Kol 2d	25.96 lbs.	Queen Lilioukalani De Kol	21.95 lbs.
Lady Livardy Walker	24.99 "	Colanthus Duchess 2d	21.93 "
Baroness Nanne De Kol	24.95 "	Winnie Lamb Korndyke De Kol	21.05 "
Luit 1st	24.50 "	Meadow Brook Piet. Queen 3 yr.	20.55 "
Lady Jessie Aaggie De Kol	23.76 "	Princess Alberta	20.35 "
Duchess Manor Beets Aaggie De Kol	23.39 "	Maggie Daw	20.34 "
Doede De Kol	22.78 "	Carrie Darkness	20.29 "
		Sadie Veeman Boon	20.23 "

REMEMBER THE RULES LAID DOWN BY DECORATION DAY RUSSELL—

1. Only A. R. O. record cows or their daughters in the sale, no males.

2. Every animal perfect physically or no sale; and all that are old enough, tuberculin tested. No excuses will be made. Any animal requiring apology will be kept out of the sale ring.

3. If you buy one animal and want it crated for shipment by express, you will not have to buy the crate, and you will not have to see about making the shipment. Leave your address with shipping instructions, and the animal will follow in good shape.

4. If you buy five or more and they need a man to go with them, the man will be provided to come with them, free of charge; and if you buy ten or more, they will be delivered East of the Mississippi or North of the Ohio River; beyond that territory an equalization of freight will be allowed. A man will be sent in charge. You will not have to race and chase, hunting up bedding, hay and grain and making arrangements for your car. Russell will attend to all the details of shipping.

DECORATION DAY RUSSELL IS DETERMINED TO LEAD IN HIGH CLASS HOLSTEIN-FRIESIAN SALESMANSHIP. The process may be expensive for him, but if you are a buyer, you will get the benefit. Can you afford to miss this extraordinary sale?

RUSSELL'S DECORATION DAY SALE, GENEVA, OHIO, DECORATION DAY (MAY 30) 1912.

Auctioneers—Kelly, Haeger, Canfield, Parker, Bellows. Sale Manager, E. M. Hastings, Lacona, N. Y.

Clerk of Sale, H. J. Russell, Burton, Ohio. T. H. RUSSELL, Proprietor.

T. H. RUSSELL, Proprietor, Geneva, Ohio

AT IDLE HOUR PLACE STOCK FARM

Marydale Korndyke Clothilde, 2 y., W. B. Gates	245
Jenny Lab D. K. Snip, 11 y., Every Bros.	80
Mary Korndyke Velstra, 2 y., W. M. Backus	155
Marydale Posch, 2 y., G. W. Everson	230
Calf, J. I. Elsbree	100
Prince of Wayne Korndyke, 4 y., C. E. Chase & D. N. Talbot	330
82 head brought	$13,970
Average	$170

in 30 days, and Hilldale Gem Segis 18.01 lbs. fat from 423.8 lbs. milk in 7 days, 74.912 lbs. fat from 1,774.7 lbs. milk in 30 days.

M. H. GARDNER,

Supt. A. R.

ITEMIZED REPORT OF C. F. HUNT'S CONSIGNMENT SALE, APRIL 23-24.

Pleasant Valley Stock Farm, Oran, New York.

Whitesboro Beauty, 8 y., S. R. Clark, Onondaga Valley, N. Y.	$150
Perfection Twisk, 8 y., Geo. R. Hill, Towanda, Pa.	175
Olga Johanna Lad, 7 y., Oscar Bailey, Brewster, N. Y.	150
Jacoba Choicest Mercedes, 5 y., S. R. Clark	170
Louise Zozo 3d's Mercedes, 6 y., John G. Forstburg, Chester, Pa.	170
Johanna Rue Clothilda 2nd, 6 y., Sam Werren, No. Benton, O.	195
Springdale Johanna Rue, 4 y., Stevens Bros. Co., Liverpool	225
Springdale Johanna Wayne, 8 y., R. D. Lee, Cazenovia, N. Y.	235
Springdale Colantha Johanna, 6 y., M. T. Mesick, Chatham,	145
Springdale Johanna, 8 y., S. R. Clark	135
Butter Girl Gem, 6 y., M. T. Mesic	180
Johanna Colantha De Kol 2nd, 6 y., J. W. Mesic, Valatie, N. Y.	200
Springdale Pietertje Clothilde 2d 8 y., Oscar Bailey	185
Ybma Mechthilde De Kol, 8 y., Geo. Cook, Jamesville, N. Y.	175
Heifer calf, George Cook	105
Hilda Merdu 3d, 6 y., Oscar Bailey	210
Lady Lorie, 4 y., S. R. Clark	215
Purity Pacha Merdu, 5 y., Oscar Bailey	175
Roxy Netherland De Kol, 3 y., Oscar Bailey	150
Queen Johanna Pietertje, 5 y., F. H. Rivenburgh, Munnsville	190
Netherland Lockspur Burke, R. D. Lee	230
Flora Mutual De Kol 2d, 2 y., R. D. Lee	270
Lily Korndyke Manor De Kol 2d, 3 y., Stevens Bros. Co.	280
Otsego Korndyke De Kol, 4 y., Stevens Bros.	295
Otsego Pietje Rita, 2 y., H. C. Swartout, Hartwick Sem.	300
Otsego Pietje Superb, 2 y., H. C. Swartout	300
Otsego Burke, 2 y., J. I. Elsbree Milan, Pa.	270
King Pontiac Albert, 2 y., M. A. Silvers, Peru, So. America	220
Wisteria Hengerveld De Kol, 1 y., C. H. Walp, Richland Center, Pa.	165
Queen Pietetje Segis, 1 y., C. H. Fisk, Syracuse, N. Y.	170
Anna Cleves Segis, 1 y., J. A. Stanton & Son, New Woodsstock, N. Y.	195
Clothilda Pauline Fayne, 1 y., Bernhartd Meyer, Finderne,	170
32 head	$6400
Averaged	$200

Consigned by E. C. Brill, Stewartsville, N. J.

Sunny Crest Fransje D. K., 8 y., J. G. Forstburg	135
Alice Mechthilde Abbekerk D. K., 6 y., Murphy Bros., Palmyra, N. Y.	225
Bessie Pontiac D. K., 2 y., D. C. Truex, Beemerville, N. J.	225
Susie Aaggie Johanna, 4 y., D. C. Truex	295
Nona Hengerveld, 1 y., R. D. Lee	105
Burnemeade Juliana, 4 y., D. C. Truex	300
Burnemead Pauline, 4 y., Oscar Bailey	310
Ruth Perfection D. K., 3 y., J. G. Forstburg	455
Greta Segis, 3 y., D. C. Truex	405
Linda Queen D. K., 9 y., Geo. R. Hill	240
10 head	$2695
Average	$270

Consigned by Fred Dixon, Auburn, New York.

Barbara Frietche Pietertje 2d., 4 y., Sam Werren	145
Mutual Friend Kekke, 7 y., Sam Werren	165
Brookside Ruth Hengerveld D. K., 9 y., J. G. Forstburg	110
Princess Dexter De Kol, 6 y., Sam Werren	140
Pauline Burke De Kol Artis, 5	

CRUMHORN STOCK FARMS

OFFER GRANDSONS OF

Hengerveld DeKol *and* King of the Pontiacs

by JUDGE HENGERVELD DE KOL, the best bred son of Hengerveld De Kol, and whose daughters are deep, persistent milkers testing over 4% butter fat; out of A. R. O. cows now in test. Correspondence and inspection solicited.

Buy a young bull and let him grow into money for you.

JAMES M. ANDERSON, Proprietor, Pompton Plains, N. J.

F. RAYCRAFT, Manager

y., Sam Werren 125
Sita Artis Burke, 3 y., Sam Werren 120
Manor De Kol Ononis, 7 y., Sam Werren 130
Wakatomica Belle D. K., 3 y., H. C. Kimber, Fayetteville, N. Y. 75
Orchard Grove Pietertje Segis, 1 y., J. A. Stanton & Son 115
Larcola Clyde, 5 y., R. D. Lee .. 85
De Kol Prescott Pauline D. K. 6 y., R. D. Lee 130
Orchard Grove Prescott Segis, 1 y., R. D. Lee 130
Aaggie Pietertje Burke, 4 y., Stevens Bros. 210
Orchard Grove Burke Segis, 1 y., F. R. Sanders, Mesa, Arizona . 150
Lady D. K. Star, 3 y., W. H. Depew, Auburn, N. Y. 180
Orchard Grove Hartog, 1 y., J. A Stanton & Son 130
Pride Pietertje Clothilde, 5 y., A. H. Olmstead, Rochester, N. Y. . 155
Orchard Grove Pride Segis, 1 y., A. H. Olmstead 165
De Kol Daisy, 12 y., R. D. Lee . 130
Aaggie Netherland Hiske 2d, 6 y., Stevens Bros. Co. 165
Violet D. K. Netherland, 9 y., R. D. Lee 155
Bull calf, H. C. Kimber, Fayetteville, N. Y. 50
Dael Aaggie Netherland, 7 y., Sam Werren 95
Orchard Grove Castine Segis, 3 y., H. D. Crossman, Weedsport, N. Y. 150
Orchard Grove Castine Segis 2d, 1 y., J. A. Stanton & Son . 140
Orchard Grove Rose Segis, 1 y., J. A. Stanton & Son 150
King Fayne of Orchard Grove, male, 1 y., M. A. Silver 50
Flora Hamilton Burke, 4 y., M. A. Silver 270
Miss Flora Hamilton Burke, 2 y., W. H. Depew 205
Orchard Grove Nina Segis, 1 y., L. J. Hazen, Lyons, N. Y. 150
Orchard Grove Artis Segis, 1 y., F. R. Sanders 180
Orchard Grove Urmagelsche, 5 y., Geo. R. Hill, Towanda, Pa. 170
Orchard Grove Atta Clyde, 4 y., Sam Werren 135
Orchard Grove Fayne D. K., 1 y., H. D. Crossman 175
Pauline Llith D. K. Burke, 3 y., W. H. Depew 100
Princess Pietertje Burke, 6 y., Geo. R. Hill 135
Elizabeth De Kol Burke, 7 y., Geo. R. Hill 145
Orchard Grove Octoroon Segis, 1 y., F. R. Sanders 170
Octoroon D. K. Burke, 3 y., E. A. Powell, Syracuse, N. Y. .. 90
Orchard Grove Auburn Segis, calf, J. A. Stanton & Son 125
Orchard Grove Ruth Segis, 1 y., C. H. Fisk 135
Orchard Grove Flossie Segis, 1 y., H. D. Crossman 145
Orchard Grove Idyl Segis, 1 y., Frank Backman, Weedsport . 175
Orchard Grove Roxie Segis, 2 y., R. D. Lee 95

44 head $6145
Average $140

Consigned by Richard Hicks, Auburn, New York.

Nora Inka Pietertje 3d, 8 y., J. G. Forstburg 230
Belle Sprig, 7 y., J. G. Forstburg 210
Bull calf, M. A. Silvers 55
Topsy Clothilde Hengerveld, 4 y., Stevens Bros. Co. 245
Heifer calf, R. D. Lee 75
Bonanza Hengerveld, 3 y., Sam Werren 225
Pride Beauty Hengerveld, 3 y., Sam Werren 130
Winnifred Pontiac Korndyke, 2 y., Lyman Keeler, Danbury, Conn. N..... 170
Clymene Pontiac Korndyke, 2 y., E. L. Beebe, Nelson, N. Y. 150
Lady Teuntje Steijn, 2 y., Oscar Bailey 300
Heifer calf, W. H. Hughes, Cazanovia, N. Y. 80
Roxie Johanna Netherland, 6 y., Sam Werren 200
Heifer calf, E. A. Powell 85
Aaggie Grace Pietertje Fayne, 1 y., E. W. Slaughter, Crystal Run 175
Nora Inka Pietertje Lass, 1 y., H. D. Crossman 125
Heifer calf, E. L. Beebe 155
Bull calf, 1 y., Lewis Hicks, Ensinore, N. Y. 150
Nina Wandagelsche Clyde, male 1 y., F. R. Sanders 45
Johanna King Segis Ormsby, male, 1 y., F. R. Sanders 150
Floss D. K. Wandagelsche, male, 1 y., F. R. Sanders .... ——

19 head $2955
Average $156

Consigned by A. R. Owen, Goshen, New York.

Sadie Hamilton Korndyke, Murphy Bros., ... 130
Pauline Clothilde Korndyke, heifer calf, R. D. Lee 75
Pietje Korndyke Ormsby Burke, 3 y., D. P. Rogers 105
Petje Tehee Ormsby Korndyke, 1 y., D. P. Rogers 110
Nell Colantha Korndyke, heifer, calf, W. H. Hughes 75
Dichter Spofford Korndyke Lad 2 y., F. R. Hughes 350
Beth Netherland Korndyke, 3 y., H. C. Swartout 245
Sir Tehee Netherland Korndyke bull calf, L. J. Hazen 85
Mary Netherland Korndyke, 1 y., W. H. Hughes 155
Pietje Colantha Dichter Calamity 2 y., John Arfmann 180
Lieuwkje Lynfeld Valley Kate, 1 y., John Arfmann 210
May Colantha Korndyke, heifer calf, J. I. Elsbry 85

12 head $1805
Average $150

Consigned by Harry Mason Knox, Canton, N. Y.

Marble Queen Netherland 2d, 5 y., J. G. Forstburg 190
Calf, A. B. Parkhurst, Wampsville, N. Y. 65
Marble Queen Netherland 3d, 5 y., John G. Forstburg 135
A. & J. Atlantis Pauline, 11 y., J. G. Forstburg 100
De Kol Grace Inka, 6 y., R. D. Lee 105
Aaggie Sir Jewel Queen, 3 y., R. D. Lee 70
Nealy Onyx 2d., 8 y., E. A. Vandervoort, Sidney, N. Y. 100
Queen of Theresa Leila De Kol, 7 y., E. A. Vandervoort 125
Beauty Queen Korndyke, 1 y., W. H. Hughes 80
Grace Ola Korndyke, 1 y., W. H. Hughes 105
Alta Ozma Korndyke, 1 y, W. H. Hughes 85
Lady Inka Mcthilda De Kol, G. H. Manhard, Ont. 235
Orndyke Adirondac Korndyke, 1 y., G. H. Manhard 155
Adirondac Nana Korndyke, 1 y., H. Buss, Sherman, N. Y. 100
Odirondac Tiff Korndyke, 1 y., C. F. Hunt 90
Beauty Hartog Pauline, 6 y., R. G. Hills 145
Helena Adirondac Korndyke, 1 y., C. H. Fisk 110
Marble Hidera Korndyke, 2 y., Geo. R. Hill 150
Adirondac Cola Korndyke, L. M. Keeler 180
Adirondac Woonga Korndyke, 2

THE SWIFTS' FARM HERD

Offers a Grandson of IANKE BOON No. 39831

Who has a record at 16 years of age of 22.24 lbs. Butter, 17.796 lbs. fat, 474 lbs. milk in seven days. Which makes her Champion Cow of the world of her age. This record was made last week. ¶ His dam (Kolista) has a record of 22.66 lbs, butter and 622.3 lbs. milk in seven days. Milk in one day, 98.3 lbs. ¶ His sire is Karel Korndyke whose dam is Belle Korndyke the greatest cow of the breed and Karel Korndyke's sire is the noted bull, Karel Bos, who is considered the Greatest Bull ever imported. His dam and granddam have the largest records ever made in Holland. This bull is ready for service and ought to be a big addition to the best of herds. ¶ This bull is straight as a string and one-half white and is going to be sold. If you are in want of a high-class bull do not wait but answer at once. Price and Tabulated Pedigree on application.

T. H. & H. H. Swift, Potsdam, St. Lawrence County, New York

FOR SALE

PRINCE SEGIS MUSA OF HARUM,
Born June 12, 1910.

King Segis Hengerveld 51523
(The first five daughters of a full brother of this bull to freshen—all under 2 1-2 years—averaged over 19 lbs. butter in 7 days.)

Princess Musa of Harum, 105772 at 2 years, 10.52 lbs. butter in 7 days.

King Segis 36186, 61 A. R. O. daughters from 31.86 lbs. down.

Blanche Lyons De Kol, 60549, 33.31 lbs. butter 7 days.

The Milk and Butter King, 41114, 20 A. R. O. daughters from 26.12 lbs. down. (2 and 3-year-olds.)

Musa Clothilde Helen, 54911.

Write for extended pedigree and price.

David Harum Stock Farm, Homer. N. Y.

y., L. M. Keeler 165
Helena De Kol Kenwood, 4 y., Geo. R. Hill 250
Cow, 4 y., Geo. R. Hill 110
Colantha De Kol Burke, 4 y., C H. Fisk 120
23 head $2955
Average $129

Consigned by F. H. Rivenburgh. Munnsville, N. Y.

Favora Lord Netherland De Kol, 4 y., Geo. E. Stevens, Waverly, Pa. 175
Albino Korndyke Queen De Kol, F. R. Sanders 210
Bertha Armourette, 9 y., R. D. Lee 125
Princess Armourette, 5 y., J. T. Stewart 210
Heifer calf, Moses Rosenbloom, Syracuse, N. Y. 60
Lady Merdu Clothilde Alexander, 7 y., J. T. Stewart 250
Wilhelmina Segis Korndyke, heifer calf, C. H. Fisk 100
Clara Segis Beets Korndyke, 1 y., F. R. Sanders 75
King Segis Beets De Kol Korndyke, 1 y., F. R. Sanders 75
Nita Burke Johanna, heifer calf, F. R. Sanders 155
Mercedes Hengerveld Pontiac, 1 y., W. H. Hughes 150

11 head $1650
Average $150

Consigned by C. H. Fisk, Syracuse, New York.

Morning Star De Kol, 2 y., Sam Werren 165
Maid of Clark Hurst, 2 y., Geo. Cook 140
Hengerveld Butter Boy, 3 y., Sam Werren 155
Jessie Artis Charm Ima, 3 y., Sam Werren 165
Ondine Bessie, 2 y., Geo. R. Hill 150
Kathleen Pietertje De Kol Burke 2d, 3 y., Geo. R. Hill 250
Halton Pauline Paul De Kol Queen, 2 y., ——— 155

7 head $1170
Average $160

158 head brought .. $25,715
Average $163

THE FLOYD STEVENS SALE.

Itemized report of the Flyd Stevens Sale at the State Fair Grounds, Syracuse, N. Y., April 25, 1912:

Karel Korndyke, male, 6 y., John J. Forstburg, Chester, Pa. .. $1200
Lotta Heng., 8 y., J. H. Hamer Lacona, N. Y. 175
Tulip Piet. Lady D. K., 12 y., Stevens Bros. Co. 120
Lucile Korndyke, 3 y., Geo. R. Hill 175
Orndyke Dora Korndyke, 4 y., Stevens Bros. Co. 650
Orndyke Netherland La Polka, 4 y., Q. McAdam, Utica, N. Y. 600
Orndyke Duchess Korndyke, 2 y., Geo. W. Loper, Oshkosh, Wis 400
Orndyke Alice Korndyke, 2 y., R. C. Reed, Howell, Mich ... 300
Orndyke Gem Korndyke, 3 y., Stevens Bros. Co. 400
Orndyke Idyl Korndyke, 2 y., E. C. Marshall, Ithaca, N. Y. 205
Ridgeway, Teresa, 3 y., J. H. Hamer 145
Princess Alice Piet. 2d Lass, 3 y., John G. Forstburg 165
Alia Korndyke D. K., 4 y., John C. Gillespie, Crochetts 125
Princess Aaggie of Sunnyside, 6 y., Geo. R. Hill 185
Orndyke Lady Korndyke, 2 y., Stevens Bros. Co. 290
Princes Marion Heng., calf, J. G. Forstburg 170
Bull calf, F. A. Sanders, Mesa, Ariz. 125
Orndyke Artie Korndyke, 2 y., J. H. Manhard, Manhard, Ont. 300
Belle Korndyke's Daughter 2d, 5 y., S. T. Wood, Lacona, N. Y. 400
Vall De Kol, 9 y., Geo. R. Hill, Tonawanda, Pa. 160
Susie De Kol Pontiac, 3 y., R. D. Lee, Cazenovia, N. Y. 250
Inka Neth. Clothilde Ida, 9 y., Stevens Bros. Co. 170
Belle Pietertje of Oneida, 12 y., Stevens Bros. Co. 150
Marion Pauline Piet. Princess, 6 y., H. C. Swartout, Hartwick Seminary 325
Duchess Hengerveld, 9 y., H. C. Swartout 205
Ocean Queen Jessie 2d, 3 y., Geo. R. Hill 145
Heifer calf, H. I. Nottingham .. 50
Ridgeway Inka D. K., 3y., J. H. Hamer 155
Princess D. K. Mantel, 3 y., Geo. R. Hill 190
Orndyke Johanna Korndyke, 2 y., Stevens Bros. Co. 500
Bull calf, C. S. Averill, Syracuse 50
Heifer calf, J. H. Stanton & Son New Woodstock, N. Y. 280
Orndyke Bos Korndyke, 2 y., W. W. Jennings, Towanda, Pa. .. 220
Heifer calf, J. A. Stanton & Son 165
Bertha Jefferson Homestead D. K., 7 y., Geo. R. Hill 130
Manor Beets Korndyke, 6 y., Geo. R. Hill 105

R. E. HAEGER'S

7th ANNUAL SALE

ALE PAVILION, ALGONQUIN, ILL.

MAY 14-15-16, 1912

330 HEAD REGISTERED

Holstein-Friesian Cattle 330

We offer in this sale the **largest number and best bred** lot of Holsteins that has ever been put in the sale ring. **Never in History has any sale offered you the opportunities that you will find here.**

Daughters of—Hengerveld De Kol, Paul Beets De Kol, Pontiac Korndyke, De Kol 2nd Butter Boy 3rd, De Kol Burke, King of the Pontiacs, King Segis Pontiac, Korndyke Pontiac Pet, King Segis, King of the Butter Kings, King Pontiac Artis, King Korndyke Hengerveld Ormsby, King Walker, Woodcrest Nig De Kol, Woodcrest Hengerveld De Kol, Oakland Paul Beets Burke, Aaggie Cornucopia Johanna Lad, Homestead Jr. De Kol, Homestead Girl De Kol Sarcastic Lad, Pearl of the Dairy Joe De Kol, Pietje 22nd Woodcrest Lad, Sir Korndyke Manor De Kol.

About 100 daughters of the above sires in this sale. Where is there a sale ring that **ever approached this offering?** We offer cows and heifers with good A. R. O. records. Heifers from A. R. O. dams and sired by sons of 30-lb. dams. Heifer calves that will please you and bulls of the **best breeding on earth.**

If you are looking for stock of this kind why not attend this sale. It gives you the largest selection in the world. It is **square treatment** that brings customers back each year. All stock over six months Tuberculin Tested. Catalogues ready about May 1st. Address,

ROBT. E. HAEGER, Algonquin, Illinois.

B. V. Kelley, R. E. Haeger, D. L. Perry, Auctioneers.

OVERSTOCKED

Herd numbers upwards of forty head—thirty heavy milking cows and heifers, and a dozen splendid heifer calves, by uncommonly well bred sires of Pontiac Korndyke, De Kol 2d's Butter Boy 3d, and King Segis breeding. Would sell a carload, at right prices. Three miles from Lacona, 48 miles north of Syracuse on Watertown branch of N. Y. C. R. R. Telephone.

LACONA HERD, B. E. MEAD, Proprietor, Lacona, N. Y.

Countess Johanna D. K., 9 y., E. D. Chapman, Syracuse	95
Olivia Beets D. K., 6 y., Myron O. Rowland, Syracuse, N. Y.	1,000
Johanna Gem D. K., 8 y., John G. Forstburg	1,100
Heifer calf, J. A. Stanton & Son	335
Two heifer calves, R. C. Melvin	250
Heifer calf, Stevens Bros. Co.	270
Yearling heifer, C. H. Fisk, Syracuse, N. Y.	230
Yearling heifer, W. W. Jennings	200
Heifer calf, J. H. Manhard	265
Orndyke Princess Korndyke, 3 y., F. R. Sanders	400
Heifer calf, Stevens Bros. Co.	270
Bull calf, R. D. Lee	150
Haze Pohlcrest, 8 y., S. R. Clark	185
Irene Urmagelsche Lamb De Kol, 6 y., E. D. Chapman	55
Flamboro Wytzyde D. K., 4 y., Stevens Bros. Co.	145
Aaggie Maplecroft Heng., 3 y., R. D. Lee	125
Queen Piet. Artis D. K. 2d, 2 y., R. D. Lee	100
Midland Hartog Heng., 3 y., M. A. Silvers	275
Albrice Marikje 3d, 4 y., R. M. Stone, Marcellus, N. Y.	80
Albrice Aaltje 3d, 2 y., Stevens Bros. Co.	190
Heifer calf, Geo. Loper	675
Earl Homestead Bessie, 6 y., A. B. Parkhurst, Wampsville, N. Y.	245
Manor Beets Wayne Korndyke, 7 y., J. H. Hamer	250
Daisy Burke Piet. Johanna, 8 y., Geo. R. Hill	145
Princess Marion Heng., 2 y., F. W. White, Richfield	355
Heifer calf, W. W. Jennings	200
Heifer calf, G. H. Manhard	245
Heifer calf, S. T. Wood	250
Heifer calf, G. H. Manhard	170
Heifer calf, R. D. Lee	150
Tulip Inka Leila D. K. 2d., 5 y., R. C. Melvin, Liverpool, N. Y.	210
Catalina Zyka Clothilde De Witt 7 y., F. H. Rivenburgh, Munnsville, N. Y.	255
Bessie D. K. Boon Shadeland, 6 y., S. R. Clark	190
Siempje Korndyke D. K. 2d, 3 y., R. D. Lee	260
Heifer calf, John Forstburg	525
Heifer calf, S. T. Wood	175
Mamie Cuperus Johanna, 3 y., Stevens Bros. Co.	95
Mabel De Kol Piet. 2d., 7 y., Geo. R. Hill	240
74 head	$19,735
Average	$266

Breeders' Bulletin Board

THE STEVENS BROS. CONSIGNMENT.

Our consignment to the 1912 June Sale, which, by the way, promises to be the greatest ever held, consists of forty-five splendidly bred females, many with large records, and five males, particulars of which can be seen in our advertisement. Breeders desirous of placing one of the best bred males living at the head of their herd are invited to look over the list given. Any one of these animals will rapidly improve a herd and introduce producing breeding of the highest order. A son of King Segis from a 29.3-lb. four-year-old daughter of Paul Beets De Kol, a bull whose two nearest dams average 34.1 lbs. and the royally bred son of King of the Pontiacs are enough to make any sale stand out prominently. The two three-fourths brothers to King Segis Pontiac Alcartra who brought the record price of $10,000 last June, are consigned in answer to many requests, and several parties are talking of forming companies in order to divide the cost and give the bull purchased a greater opportunity.

The strains of breeding behind these two young animals outshine all others. The sire and dam's sire are known to all familiar with Holstein-Friesian history of today, and will become even more prominent in the near future. The work of K. P. Manor Kate, 571.8 lbs. milk, averaging 3.93% with her first calf, is certainly a landmark in the testing of Holstein-Friesian two-year-olds, and her records of 28.1 lbs. butter in seven days and 112.47 lbs. in 30 days has been the topic among Holstein-Friesian breeders whenever they met. Her work on semi-official test promises another great record for she passed her year's requirements in less than 100 days. Behind her is wonderful producing blood, Aaggie Cornucopia Pauline, four-year-old champion for many years, Manor De Kol Kate, world's champion yearling for some time, Pleasant Valley Kate, one of the greatest cows of her day. Belle Sarcastic over a ton of butter in two successive lactation periods, De Kol 2d, and Netherland Hengerveld, Queens of the Dairy World for several years, and that grand old producer and transmitter, Belle Korndyke, all are back of the dam of K. P. Manor Kate, in fact, King Segis Pontiac Manor traces to old Belle by three of his four grandparents, which alone ought to insure his value as a trans-

mitter and guarantee his vigor and constitution.

King Segis Pontiac Plus is bred in very similar lines. His dam, K. P. Lady, would also have broken the record for heifers of her kind if she had freshened before Manor Kate. She is a heavy milker and a high tester, and combines in the closest possible manner the blood that has made Brookside Herd famous wherever an American bred Holstein-Friesian has set her foot. De Kol 2d's Butter Boy 3rd, Hengerveld De Kol, Sir Artis Mechthilde, reading downward on the dam's side of the pedigree, insure the ability to sire producing females, and then the cows themselves, Pontiac Kate 2d., 727.39 lbs. butter in a year for a 30 months old heifer, world's record at time of making although she carried twin calves eight months of the time she was on test, Pontiac Kate, Pontiac Parthenea, granddam of the present world's champion four-year-old, and others equally known to fame stamp King Segis Pontiac Plus one of the most desirable animals ever produced. He traces through nearly every one of his great-grandparents to the great Pietertjes, a large percentage of whose blood is found in nearly every cow that has made an outstanding record in recent years.

We will be pleased to show our consignment to anyone interested at any time before the sale, besides many relatives whose records will add lustre to the breeding of the animals we will offer on Sale Day.

STEVENS BROS. CO.

THE LAKE MILLS SALE.

ARE YOU INTERESTED IN HOLSTEINS? If you are, you will surely want to know about the Fifth Semi-Annual Sale of the Lake Mills Hostein Breeders' Consignment Sales Co.

This will undoubtedly be the best sale ever held by Wisconsin breeders, and the list of contributors is indicative of the class of animals to be offered. We call attention to some that can be mentioned briefly. F. J. Bristol & Sons Co., Oakfield, Wis., have the largest consignment of 28 head. These are all from their own choice herd, where many splendid records have been made, and where official work is continually carried on. Their offering includes seven young daughters of the great show bull, Johanna McKinley Segis, one of the best sons of the great King Segis. Five of these already have very creditable 7 day records also 30 day and yearly records. This company also offers four daughters of Douglass Korndyke, and many other animals classy in breeding, and a splendid individuality. C. F. Aldrich, Whitewater, Wis., offers Johanna Fayne Colantha Champion, a splendid grandson of Colantha 4th's Johanna, together with six of his young daughters. Those desiring to infuse into their herds the blood of the former great world's champion will do well to look carefully ot this consignment. The veteran breeders, Wm. Everson & Sons, Lake Mills, and Randall & Luedke, Watertown, Wis., show up well in their consignments, the former with 12 daughters of Woodcrest Paul, the latter with some of the get of their former herd sire, Judge Beets Segis, and several choice cows. John Erickson, Waupaca, Wis., known to all Holstein breeders as the winner of the coveted herd prize for 10 best cows in the Wisconsin Dairy Competition Test, enters two daughters of Johanna Bonheur Fayne, both with A. R. O. records, one of which is a full sister to one of the big ten cows of the state test. M. F. Peck & Son, Marshall, Wis., have entered some of the choice cows that have made their herd justly famous. They are bred to King Pontiac Asia, a fine son of King of the Pontiacs, and from Pontiac Asia, a 26-lb. daughter of Hengerveld De Kol. G. H. Ackerman, Milwaukee, offers nine daughters of Hengerveld Cornucopia Butter Boy, that are hard to beat as individuals, and ought to attract attention and lively bidding. S. C. Stanchfield, Fon du Lac, has several daughters of Johanna Colantha's Lad, that are close in blood to the former world's champion. F. B. Fargo, Lake Mills, has several choice females that are bred to Westside Prince Beauty Veeman, son of the 31-lb. cow Mona Veeman. This bull, probably the first 30-lb. bull to be offered in a ring in Wisconsin, will also be sold. Montague & Bridge, Lake Mills, offer six fine daughters of Count Veeman of Granville, son of a 27-lb. dam. W. H. Jones, Juneau, offers Homestead Ormsby Duke, an own son of the famous sire Homestead Jr. De Kol, out of a 24-lb. Ormsby dam. Milan W. Demerit, Lake Mills, has an offering which includes three daughters and a son from his well known son of King Segis, also two daughters of Norwood Inka Hengerveld De Kol. Anthes Bros., Ft. Atkinson, Wis., have a fine offering of heifers bred to Rag Apple Pontiac Korndyke, a son of Pontiac Korndyke, sire of the two world's champion 37-lb. cows.

The entire offering, over 150 in number, speaks for quality. There will be no old worn out cows, or bulls fit for the block; no non breeders or shy breeders, no females with lost quarters; every animal is a choice individual and has an A. R. O record or is from A. R. O. ancestry.

As for Lake Mills, and the accommodations it offers the public, it is located on the C. & N. W. R. R., 56 miles west of Milwaukee, and 26 miles east of Madison. Good connections can be made from all directions, through Chicago and Milwaukee or Madison. There are three first class hotels where good accommodations can be had, the Schultz Cottage, Rock Lake Hotel and the City Hotel. We would advise those from a distance to engage rooms in advance. Good meals are also served in the dining hall of the Sales Building, where any number can be accommodated.

Shipping facilities are of the best. Cars can be loaded, four at a time, directly from the Sales Building. There will be no long drives for cattle or tedious waits in stock yards.

REMEMBER THE PLACE AND THE DATE, LAKE MILLS, WISCONSIN, MAY 1 and 2, 1912.

C. R. MONTAGUE.

NUGGETS

Ideals differ: one is spelled ideal, the other I-deal.

Who causes but one prejudice to grow where two grew before is a benefactor.

It is said that in Turkey they oppose Socialism on the ground that it will destroy the harem.

When the Democratic donkey and the G. O. P. elephant are fused as in Milwaukee, what will the hybrid be, and will it be a breeder?

The Standard Oil Company has recently cut a melon netting a $29,000,000 stock issue. This is the joker that caught the Government's $29,000,000 fine trick.

A HUNGRY CHILD.

The roar of a tortured monster,
The shriek of a flying shell,
The growl of an angry lion,
Or the clang of the gates of Hell!
But the Universe knows no sound so dread
As the wail of a child who cries for bread!

The dying gaze of a faithful dog,
The smile of a martyred saint;
Or the heaving flank of a hunted stag
When at last its strength grows faint!
But the world holds not so sad a sight
As a helpless, innocent, starving mite!

The grandeur of mighty churches,
The glitter of wealth untold;
The strength of splendid armies,
Or the power of tons of gold!
But no power of wealth that ever was piled
Can outweigh the sin of one starved child!

—J. Baird McNeil, in Clarion, London.

We are very much pleased with the weekly appearance of the Holstein-Friesian World.—Rogers Brothers, Addison, Mich.

Editor H.-F. World:

Your paper is fine—S. S. Spencer, Oshkosh, Wis.

The Holstein-Friesian World is a welcome visitor to our home and we are glad to see it published weekly. —J. V. & H. E. Baldwin, Patterson, N. Y.

"Our advertisement in your paper has brought us many customers, We shall be with you again in a few months."

—O. J. Godfrey, Pennellville, N. Y.

Jackson

No hill too steep
No sand too deep

Your Search for Real Value

Leads straight to the Jackson

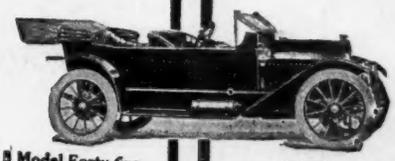

Model Forty-five $1650

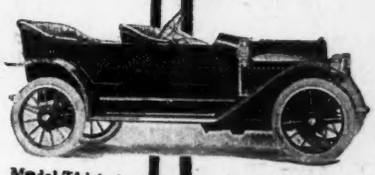

Model Thirty-two $1100

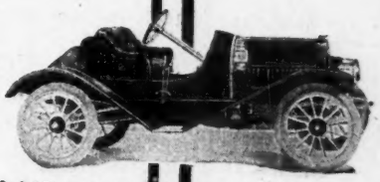

Model Twenty-eight $1000

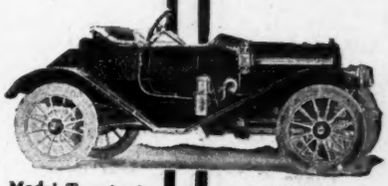

Model Twenty-six $1100

Here are the facts—the Jackson gives you the most, in every essential detail, for a given price.

The most in reputation—
For ten years we have been building automobiles—cars of consistently high quality; which have earned for the Jackson, national name and fame as a car of consistently good service. Each year we have learned; each year we have progressed; each year we have built better cars.

The most in size—
Wheelbase of 124 inches—ten feet and four inches—in the Model "52" at $1800; 118 inches in the Model "45" at $1650; 110 inches in the Model "32" at $1100. Long wheelbase means long bodies—wider doors—more room—and greater comfort.

The most in power—
Fifty horsepower for $1800; forty-five horsepower for $1650; and thirty for $1100. Where else can you find such generous power equipment at such prices.

The most in riding ease—
Extremely flexible and easy action assured by the fourfull-elliptic springs on each Jackson model; and the riding ease thus gained increased by big wheels and tires, and long wheelbase. From 33 1-3 to 100 per cent greater ability to absorb road shocks than the types most generally used.

The most in style, finish, appearance—
Flush-sided bodies, with all levers and door handles inside; long, low, clean-cut lines—true expression of the torpedo body idea. Perfect carriage work and all upholstering of the highest grade of leather.

All we ask of you is to make the Jackson your standard in your search for the greatest value and in your comparisons.

If you will do this, without favor or prejudice, and if your idea is to get the most for your investment, we predict that you will become a Jackson owner. Send for Catalogue.

Jackson Automobile Company

990 East Main Street
Jackson, Mich.

Model 52 (below)—$1800

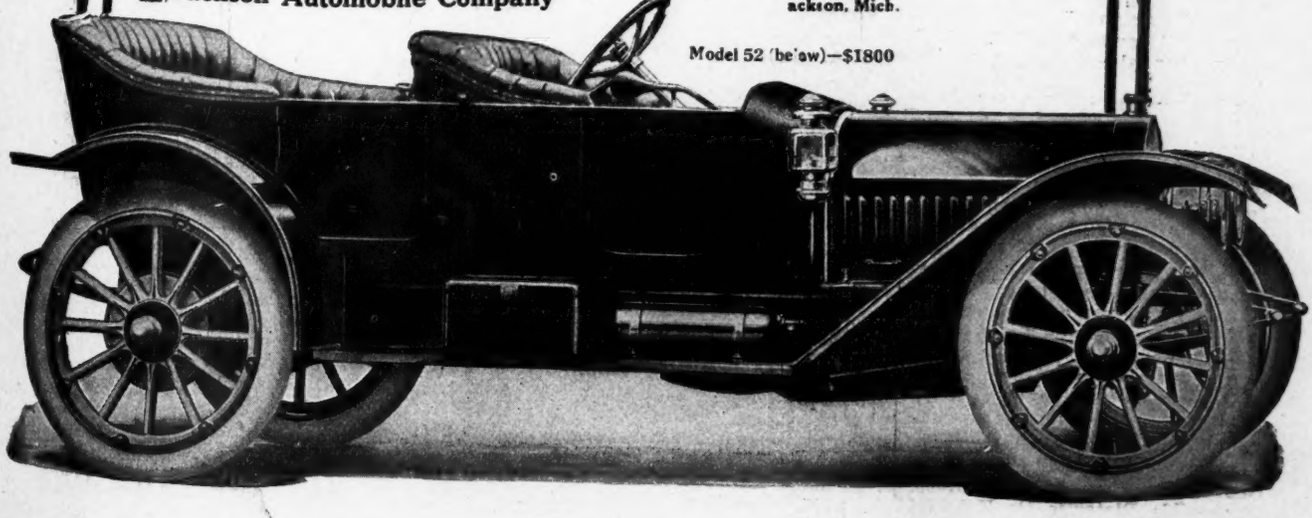

Official Records of Holstein-Friesian Cows

260 cows. From Feb. 20th to March 2nd, 1912.

NAME OF COW AND OWNER.	Age y. m. d.	Days from Calving.	Consecutive Days.	Milk. lbs.	Average per cent. fat.	Butter fat. lbs.
Full Aged Class.						
Princess Hengerveld De Kol 84540, A. A. Cortelyou	5 10 15	11	7	582.7	4.62	26.899
	5 10 11	6	30	2099.8	4.50	94.630
Elzevere Barnum Mechthilde De Kol 74414, Emblagaard Dairy	7 11 29	6	7	461.6	5.28	24.394
Highland Rose Paul 84768, John R. Jones	6 6 9	25	7	659.9	3.68	24.290
	6 6 9	6	30	2347.5	3.96	92.864
De Kol Paul Baroness Ladoga 75702, Emblagaard Dairy	7 9 13	11	7	475.0	5.07	24.106
Queen Christine Pietertje 79196, Stevens Bros. Co.	7 2 1	19	7	600.6	3.69	22.171
	7 2 1	11	30	2525.0	3.54	89.439
Woodcrest Meta Vernon De Kol 75866, J. W. Dimick	7 0 5	7	7	587.5	3.75	22.020
	7 0 5	7	30	2767.1	3.33	92.276
Jessie Naiad De Kol 97986, Homer Collins	5 4 24	25	7	562.6	3.78	21.286
Lucy Wadnah 69553, H. A. McQuillin	8 9 12	15	7	526.8	3.98	20.966
Colanthus Segis 86401, J. A. Stanton & Son	5 9 14	27	7	600.1	3.49	20.929
	5 9 14	11	30	2419.1	3.41	82.507
Korndyke Segis 87606, J. A. Stanton & Son	5 9 9	6	7	517.4	3.97	20.561
Esther De Kol Netherland Paul 88982, Quentin McAdam	6 1 3	13	7	592.2	3.97	20.307
	6 1 3	7	30	2418.4	3.35	80.979
Netherland Aaggie Queen 62820, E. L. Pohl	11 10 26	9	7	552.7	3.67	20.276
	11 10 26	8	14	1107.0	3.55	39.294
Kaastra Butter Girl 70316, Traverse City State Hospital	8 3 12	7	7	426.8	4.68	19.969
Allie Mona De Kol 3rd 91566, R. B. Young	5 10 25	6	7	498.2	3.93	19.592
Oakland Pauline Zozo Clothilde 73244, J. M. Dewey	7 11 25	13	7	561.2	3.46	19.435
Wanda Clothilde De Kol 83887, E. B. Hitchman	6 6 5	11	7	579.8	3.33	19.310
Hengerveld De Kol Maid Princess 87988, Stevens Bros. Co.	6 3 21	16	7	557.7	3.40	18.966
Aaggie Dell De Kol 82481, F. H. White	6 2 20	11	7	465.0	3.97	18.457
Aaggie Acme of Riverside 93957, A. W. Morris & Sons, Cor.	5 0 6	13	7	479.1	3.85	18.429
Mazie Marie 76529, H. A. McQuillin	6 10 17	13	7	585.2	3.06	17.923
Belle of Lorain 5th A. 62767, E. L. Pierce	9 11 2	21	7	494.9	3.61	17.852
	9 11 2	15	14	901.3	3.60	32.459
Farmstead Veeman 75762, Bradley Fuller	7 9 17	29	7	506.3	3.52	17.842
Ophelia De Kol Hengerveld 63286, Mason Carr	9 10 20	8	7	458.4	3.88	17.797
Lady Minita Friend De Kol 86832, Traverse City State Hos.	6 2 11	14	7	480.9	3.70	17.792
Gem Paul Queen 47487, W. B. Dodds	13 1 28	14	7	507.5	3.50	17.742
A. & G. De Kol Pietertje Queen 86706, Harold F. Hubbs	6 3 16	14	7	471.0	3.74	17.615
Colantha Duchess 2nd 74516, T. H. Russell	9 0 23	58	7	558.5	3.14	17.541
Howland Ida 2nd 75477, R. C. Church & Sons	8 1 3	23	7	454.2	3.85	17.467
Topsy De Kol Burke Judy 99088, R. B. Young	5 1 7	16	7	501.2	3.47	17.378
Second Lass of Oneida 3rd 145434, Bradley Fuller	7 8 24	28	7	515.7	3.37	17.377
Clara Soldene De Kol 97307, Henry G. Beyer	5 2 16	23	7	445.9	3.85	17.163
Lottie Como De Kol 83839, Fred N. Burr	9 3 14	47	7	535.0	3.20	17.141
Johanna Aaggie Grace 85745, Walter H. Markey	6 2 17	21	7	547.8	3.09	16.948
Ethel of Riverside 93923, A. W. Morris & Sons, Cor.	5 0 26	13	7	427.8	3.94	16.847
Lassie of Elmwood 2nd 55237, Marritt Wilcox	10 9 24	19	7	474.1	3.55	16.826
Lucy Cordova 90700, E. E. Ellett	5 11 0	6	7	418.4	4.01	16.787
Nemesis Darkness 2nd 71582, Mt. Herman Boys' School	7 8 24	19	7	444.6	3.76	16.732
Shady Netherland Rue 95523, R. B. Young	5 1 0	37	7	544.5	3.05	16.624
Mercedes Heeringa 2nd 118256, O. U. Kellogg	5 1 11	11	7	473.3	3.51	16.623
Pansy Korndyke Manor De Kol 64508, J. A. Stanton & Son	8 8 25	19	7	422.1	3.91	16.493
	8 8 25	6	30	1707.1	3.89	66.490
Ona Dikkert De Kol 70404, Traverse City State Hospital	7 8 22	17	7	431.1	3.80	16.396
Catrena Nevada 50567, J. W. Dimick	13 8 11	30	7	521.4	3.13	16.331
Pietertje Sunflower De Kol 116652, J. M. Dewey	7 9 1	45	7	477.9	3.37	16.082
Nazli Cornucopia 106417, Whitney Point Stock Farm Co.	5 11 19	14	7	396.9	4.05	16.080
Pearl De Kol Lockhart 2nd 111607, Wis. Con. Home Assoc.	6 9 26	25	7	422.3	3.81	16.069
Johanna Rue Fayne 85744, Walter H. Markey	6 0 23	9	7	494.6	3.24	16.040
Nellie De Kol Tirania 69154, J. H. D. Whitcomb	8 10 4	7	7	466.9	3.42	15.962
Nellie Lilith Cornucopia De Kol 83583, Frank Fear & Son	6 8 1	34	7	543.3	2.94	15.947
Echo Ivy 46212, Traverse City State Hospital	13 6 7	19	7	425.2	3.74	15.902
Duchess Klaytonia Clothilde 72955, J. F. Ray	7 3 9	45	7	554.7	2.85	15.829
Reed De Kol 73957, H. A. McQuillin	7 11 19	47	7	533.0	2.93	15.601
Daisy De Kol Pauline Lamb 95142, E. A. Powell	5 2 12	38	7	480.1	3.25	15.599
Hans Beauty 159547 (Sire No. 84035; dam No. 159546), H. A. Cornell	7 1 3	32	7	460.8	3.25	14.960
Gerben Elgin 2nd 66540, Geo. H. Francisco	8 2 0	30	7	450.3	3.32	14.960
Mild May Amy 2nd 59410, Robert Gilmour	9 10 1	44	7	443.6	3.34	14.826
Lady Gerda Royalton 90337, Wm. H. Holcomb	5 11 24	10	7	398.0	3.71	14.749
Klaytonia Duchess Clothilde 66306, J. F. Ray	9 2 22	50	7	550.4	2.67	14.710
Sunnyside Chornita Fancy 97309, F. F. Jones	5 3 8	18	7	474.0	3.07	14.544
Mechthilde Pietertje De Kol 72453, Geo. H. Francisco	9 0 15	35	7	459.0	3.11	14.284
Mercedes Pietertje Artis 108493, A. S. Neale	5 10 19	12	7	422.3	3.19	13.469
Pauline Paul De Kol of Brackel 98689, E. E. Harvey	5 2 20	24	7	475.9	2.82	13.420
Bonnie De Kol Wayne 63131, W. B. Dodds	9 8 3	21	7	397.6	3.26	12.972
Hengerveld Model Aaggie Grace 97478, S. H. Bird	5 0 25	6	7	379.5	3.40	12.923

Bud Cornucopia 93699, W. B. Dodds	5 7 12	9	7	445.0	2.90	12.913
Alexander De Kol Blossom 2nd 60529, Robert Gilmour	9 9 4	6	7	328.5	3.90	12.811
Jetta Pauline 5th 88596, Bradley Fuller	6 0 ..	10	7	412.3	3.05	12.562
Augusta Rijaneta 135309, Geo. R. Schaefer	5 3 14	53	7	348.5	3.50	12.201
Senior Four-Year Class.						
Hilldale Lorie Korndyke 106671, J. A. Stanton & Son	4 6 13	9	7	625.6	3.83	23.943
Sadie Vale Concordia 3rd's Hengerveld 100308 Quentin McAdam	4 10 15	24	7	494.3	4.61	22.766
	4 10 15	14	30	2018.4	4.47	90.212
Ormsby Aaggie De Kol 102841, Frank Fear & Son	4 9 23	28	7	516.9	4.14	21.392
	4 9 23	24	14	1009.0	4.02	40.644
Pauline Minnie Mechthilde 2nd 157822 (Sire No. 32704; dam No. 61616), William R. Murray	4 6 24	6	7	457.8	4.42	20.225
Pietertje Princess Leo Aaltje 101995, O. J. Godfrey & Co.	4 10 19	28	7	587.9	3.44	20.225
	4 10 19	6	30	2351.4	3.55	84.090
Claris Pearl De Kol 164234 (Sire No. 29926; dam No. 55935), E. H. Dollar	4 10 23	8	7	456.4	4.24	19.338
Doede De Kol Burke 103037, T. H. Russell	4 8 9	53	7	512.9	3.66	18.748
Silver Gloss Pontiac 97953, Mason Carr	4 8 2	49	7	625.0	2.99	18.659
Winnie Korndyke Cornucopia De Kol 101449, T. H. Russell	4 6 15	76	7	519.1	3.55	18.450
Pet Salambo of Riverside 94745, A. W. Morris & Sons Cor.	4 10 13	17	7	524.6	3.43	18.010
Hilda Aaggie Grace 97482, S. H. Bird	4 9 14	11	7	464.9	3.78	17.589
Inez De Kol 97323, Wis. Consistory Home Assoc.	4 11 27	6	7	498.3	3.43	17.088
Eva Copia De Kol 103649, W. B. Dodds	4 6 27	8	7	556.7	3.02	16.799
Carlotta Pietertje 102539, Grant Farrington	4 7 3	15	7	514.2	3.18	16.368
Mona Veeman De Kol 95851, W. H. Gruhle	4 9 9	18	7	525.1	3.08	16.158
Bess Hartog 121981, E. L. Pohl	4 10 9	39	7	449.7	3.59	16.145
	4 10 9	39	14	898.9	3.47	31.149
Hilton De Vries 96359, Wis. Consistory Home Assoc.	4 9 2	10	7	419.1	3.82	15.996
Dolly De Kol Beauty of Clover Hill 97325, Wis. Con. Home Assoc.	4 8 29	40	7	447.0	3.52	15.720
Aaggie Grace Jewel 97118, Mt. Hermon Boys' School	4 8 22	22	7	455.1	3.45	15.709
Dinah Aaggie 2nd's De Kol 2nd 105222, S. E. Van Slyke	4 8 19	29	7	418.0	3.59	14.999
Canary Hollyhock 106065, S. E. Van Slyke	4 7 21	30	7	402.9	3.63	14.633
Belle Nosnip Alexander De Kol 100067, Est. M. L. Thomas	4 8 7	15	7	440.9	3.25	14.532
Ruth Rose of Marjoram 99228, S. E. Van Slyke	4 9 24	38	7	461.4	3.11	14.356
Minita Lassie 99990, R. C. Church & Sons	4 10 13	22	7	385.5	3.66	14.115
Aaggie Grace Bess Imperial 97116, Mt. Hermon Boys' School	4 7 29	10	7	347.8	4.02	13.968
Mercedes Veeman De Kol 95852, W. H. Guhle	4 9 27	11	7	445.8	3.05	13.598
Queen Ruiter Mercedes De Kol Piebe 99216, S. E. Van Slyke	4 8 28	17	7	379.3	3.57	13.529
Eva Mercedes De Kol 2nd 94052, Christiansen Brothers	4 8 27	95	7	355.1	3.77	13.376
Patricia Purity Beets 95191, Helene B. Bowlby	4 10 5	17	7	373.9	3.27	12.208
De Kol Clothilde Wayne Eloise 2nd 103653, W. B. Dodds	4 8 27	15	7	352.0	3.34	11.753
Junior Four-Year Class.						
K. P. Lilith Clothilde 110228, Stevens Brothers Co.,	4 0 15	20	7	600.0	3.67	22.048
	4 0 15	6	30	2374.5	3.42	91.114
Hilda Monk 2nd 104554, E. E. Ellett	4 0 23	7	7	484.3	4.34	21.038
Traverse Princess Inka 108608, Traverse City State Hos.	4 1 27	14	7	498.8	4.17	20.792
K. P. Jewel 110269, Stevens Brothers Co.	4 0 19	7	7	279.5	7.23	20.209
Aaggie Darkness De Kol 97891, U. S. Soldiers' Home	4 4 25	16	7	482.9	4.15	20.030
Josephine Mercedes De Kol 109978, Christiansen Brothers	4 0 17	8	7	543.1	3.69	20.022
Fall Breeze Beauty 2nd 110242, A. G. Palmer	4 0 20	25	7	552.7	3.52	19.469
	4 0 20	17	30	2274.8	3.44	78.324
Gem Johanna De Kol 110243, A. G. Palmer	4 1 23	7	7	460.2	4.23	19.454
Carlotta Pontiac of Way Side 102538, Grant Farrington	4 2 16	19	7	507.6	3.81	19.351
Huntress Queen 108707, W. B. Jones	4 0 22	16	7	477.7	4.03	19.257
	4 0 22	9	14	924.8	4.07	37.638
Sadie Johanna Mercedes 110235, A. G. Palmer	4 0 25	7	7	461.8	4.16	19.219
Houwtje Johanna Maid 110240, A. G. Palmer	4 0 4	30	7	488.4	3.86	18.854
	4 0 4	20	30	2036.6	3.66	74.511
Woodcrest Mira 105415, J. W. Dimick	4 1 7	28	7	519.3	3.56	18.506
Pietertje Duchess Clothilde De Kol 110244, A. G. Palmer	4 0 17	29	7	529.8	3.42	18.137
	4 0 17	18	30	2109.4	3.47	73.197
Kalsora Segis Posch 122004, F. H. White	4 2 21	15	7	460.0	3.89	17.895
Ramoua Wayne De Kol 113809, T. H. Russell	4 1 7	49	7	512.8	3.36	17.218
Serena Countess De Kol 97748, J. B. Dudley	4 4 10	12	7	515.5	3.27	16.839
Vale Paul Inka Rik 2nd 119449, W. A. Simmons & Son	4 0 23	8	7	334.4	4.89	16.359
Aurora Piebe Korndyke 97451, S. H. Bird	4 5 21	31	7	489.8	3.32	16.265
	4 5 21	24	14	940.0	3.30	31.018
Julia Corona De Kol 113937, Mason Carr	4 0 5	27	7	388.9	4.14	16.116
Doris De Kol Beets 102964, Helene Bowlby	4 0 3	6	7	418.5	3.45	14.452
Junior De Kol Kate 105492, T. H. Russell	4 3 20	23	7	434.8	3.03	13.186
Amy Beets De Kol 101647, A. A. Sibley	4 4 3	7	7	387.9	2.99	11.590
Senior Three-Year Class.						
Fairview Colantha Korndyke 112108, Charles I. Corby	3 8 20	20	7	562.4	4.34	24.382
	3 8 20	8	30	2322.0	3.95	91.807
Urmagrace 108307, J. W. Dimick	3 8 2	11	7	459.4	4.66	21.408
	3 8 2	6	30	1964.6	4.10	80.548
Orpha Fayne De Kol 107022, Harold F. Hubbs	3 9 21	37	7	506.5	3.95	20.007
	3 9 21	15	30	2188.8	3.58	78.346
Nannetto De Kol 2nd 137634, Whitney Point Stock Farm Co.	3 10 12	19	7	496.8	3.92	19.490
Leah Canpbel 2nd's Maid 3rd 109618, E. E. Canniff	3 8 7	6	7	476.4	4.01	19.103
Buffalo Cora 104638, R. B. Young	3 11 6	6	7	479.2	3.77	18.052
Aaggie Queen De Kol Beets 3rd 114972, H. F. Mayne	3 10 18	6	7	489.3	3.49	17.101
Pietertje De Kol Pohlcrest 113603, E. L. Pohl	3 11 11	7	7	402.8	4.15	16.731
Woodcrest Pietje Clyde 105423, Whitney Point Stock Farm	3 7 22	20	7	461.5	3.56	16.426
Beryl Hazel of the Meadows 111281, Quentin McAdam	3 11 24	8	7	442.4	3.63	16.055
Veeman Walker 106650, Whitney Point Stock Farm Co.	3 7 8	10	7	553.8	2.80	15.531
Elnora Mechthilde Fayne 111929, Henry Stevens & Son	3 9 2	16	7	443.1	3.48	15.405
Daisy Vaughn De Kol 3rd 110581, A. G. Palmer	3 9 25	17	7	367.0	4.10	15.074
	3 9 25	11	14	708.6	4.11	29.089

Lera Mutual De Kol 111923, Henry Stevens & Son	3	10	22	17	7	422.0	3.57	15.058
Fokje Fontanna 105114, F. P. Knowles	3	9	13	14	7	439.3	3.38	14.870
Sadie Cornucopia Canary Mercedes 112504, Quentin McAdam	3	10	15	23	7	402.8	3.60	14.508
Pauline Hengerveld Burke De Kol 2nd 112945, Robert Gilmour	3	10	5	10	7	430.2	3.22	13.848
Pet De Kol Pohlcrest 113602, E. L. Pohl	3	10	8	13	7	359.0	3.70	13.292
	3	10	8	13	14	742.0	3.40	25.253
Minnie De Kol of Brackel 120063, E. E. Harvey	3	6	19	18	7	375.5	3.31	12.413
Roxie Mercedes Pauline 124619, Frank Fear & Son	3	8	3	58	7	329.3	3.71	12.204
Korndyke Butter Girl Bos Hartog 111312, Henry Stevens & Son	3	7	2	23	7	357.6	3.33	11.916
Hope Viola 108818, F. P. Knowles	3	6	0	14	7	342.3	3.43	11.730
Marcade Johanna 115769, Walter H. Markey	3	7	28	63	7	326.3	3.35	10.932
Junior Three-Year Class.								
K. P. Neta 125798, Stevens Brothers Co.	3	0	14	6	7	309.2	6.36	19.675
Elnora Friend Mutual 121679, Est. T. A. Mitchell	3	3	28	27	7	537.0	3.49	18.716
	3	3	28	16	30	2242.2	3.47	77.824
Mercedes Queen De Kol 2nd 109488, U. S. Soldiers' Home	3	4	27	14	7	517.1	3.52	18.217
Pontiac Inez 121569, P. Buth	3	1	5	9	7	464.9	3.90	18.123
Woodcrest Pietje Hengerveld 110186, J. W. Dimick	3	2	28	24	7	514.0	3.47	17.845
Kalsora Gert 3rd 122001, F. H. White	3	1	0	25	7	468.9	3.57	16.717
Olive Johanna 123124, E. L. Pierce	3	4	13	10	7	411.0	3.99	16.399
Idlewild Korndyke Wrinkle 118925, C. M. Keyes & Son	3	1	10	6	7	384.2	4.08	15.677
Drosky Sadie Vale Cornucopia 120084, M. S. Nye	3	1	0	32	7	404.6	3.80	15.386
	3	1	0	30	14	816.1	3.60	29.383
Queen Segis Korndyke 119303, J. A. Stanton & Son	3	5	29	15	7	381.5	3.99	15.226
	3	5	29	8	30	1666.7	3.77	62.854
Buffalo Jessie Beets 113795, R. B. Young	3	0	6	9	7	354.4	4.18	14.824
Sadie Cornucopia Beets 118546, Quentin McAdam	3	1	1	6	7	371.3	3.95	14.651
Caroline Rijaneta Posch 139597, Geo. R. Schaefer	3	4	10	9	7	416.6	3.50	14.573
Buffalo Daisy Skylark 113793, R. B. Young	3	0	1	8	7	373.6	3.90	14.560
Boness Betze De Kol Burke 2nd 121858, Robert Gilmour	3	2	13	56	7	410.2	3.36	13.800
Austinburg Natalie 2nd 119913, T. H. Russell	3	3	22	6	7	325.1	4.09	13.299
Idlewild Beryl Wayne De Kol 120197, C. M. Keyes & Son	3	2	17	6	7	342.6	3.85	13.182
Sunshine Beauty 2nd 122940, A. G. Palmer	3	1	29	24	7	311.6	4.14	12.885
	3	1	29	22	14	613.3	4.04	24.772
Pinehurst Susan 119957, H. P. Giddings	3	0	9	10	7	293.7	4.23	12.421
Newberry Netherland Prometheus 139828, Newberry State Hospital	3	3	19	22	7	316.4	3.80	12.024
K. S. P. Ota 125676, Elmer A. Forbush	3	0	6	11	7	297.5	3.74	11.140
Arcady Pontiac Johanna De Kol 123111, W. H. Gruhle	3	2	23	14	7	364.3	3.04	11.080
Senior Two-Year Class.								
K. P. Lady 125541, Stevens Brothers Co.	2	9	19	6	7	399.2	5.35	21.347
	2	9	19	6	30	1959.9	4.23	82.969
K. P. Lilith Lady Clothilde 125796, Stevens Bros. Co.	2	9	9	6	7	440.0	4.74	20.874
	2	9	9	6	30	1972.7	4.14	81.586
Buffalo Pauline 113790, R. B. Young	2	11	17	8	7	454.3	4.34	19.722
K. P. Girl 120834, Stevens Brothers Co.	2	10	19	6	7	393.0	4.63	18.191
	2	10	19	6	30	1866.8	3.90	72.770
Hilldale Gem Segis 128550, J. A. Stanton & Son	2	10	20	41	7	423.8	4.25	18.010
	2	10	20	18	30	1774.7	4.22	74.912
Rag Apple Korndyke's Daughter 165423 (sire 48202, dam 164234), E. H. Dollar	2	11	21	10	7	394.3	4.14	16.337
Aaggie Cornucopia Paul 2nd 132471, E. E. Ellett	2	7	7	21	7	491.6	3.14	15.425
	2	7	7	14	14	961.8	3.10	29.795
Queen Segis of Brookside 130737, Stevens Brothers Co.	2	9	8	14	7	308.1	4.97	15.319
Butter Girl Bonte Reinkje 124502, Henry Stevens & Son	2	10	18	8	7	430.1	3.51	15.079
	2	10	18	8	30	2013.6	3.16	63.633
Garthsy Pontiac Hengerveld 128008, F. B. Loren	2	11	4	19	7	339.5	4.14	14.069
Aagje De Kol Johanna 128812, Geo. R. Schaefer	2	10	0	35	7	390.5	3.54	13.825
	2	10	0	35	14	779.8	3.46	26.966
Maggie Artis Maplecroft Paul 3rd 122003, F. H. White	2	8	2	11	7	349.4	3.92	13.682
Hilldale Aaggie Mercedes Segis 128536, J. A. Stanton & Son	2	10	6	8	7	294.8	4.44	13.089
Fredonia Piebe De Kol 2nd 122775, Wis. Con. Home Assoc.	2	11	29	40	7	377.9	3.44	12.990
Ononis Homestead Cornucopia 120566, M. S. Nye	2	11	24	36	7	490.1	2.51	12.288
Johanna Piebe Parthenea 139494, Geo. R. Schaefer	2	7	1	39	7	345.2	3.51	12.123
	2	7	1	32	14	677.0	3.56	24.097
Fairview Korndyke Darkness 119935, Charles I. Corby	2	11	8	7	7	298.2	4.05	12.078
Kittie Hengerveld Pledge 115790, J. R. Frost	2	11	7	25	7	312.2	3.38	10.547
Beauty Hengerveld Segis De Kol 130138, W. B. Dodds	2	8	24	9	7	321.2	3.25	10.434
Paladin Raphaella Concordia 129811, Bradley Fuller	2	9	15	14	7	351.8	2.82	9.912
Pietertje Hengerveld Korndyke 135500, Est. M. L. Thomas	2	9	5	35	7	299.5	3.25	9.734
Hazelwood Liscomb Aaggie 117733, Oregon Agri. College	2	9	24	25	7	325.7	2.92	9.525
Lillie Echo Clothilde De Kol 127700, Est. M. L. Thomas	2	7	12	74	7	311.4	2.98	9.281
Reba Johanna Burke 132252, Frank Fear & Son	2	6	11	8	7	250.8	3.48	8.735
Sun-bonnet Sue of Rinconada 121921, A. A. Sibley	2	7	6	23	7	323.3	2.69	8.686
Monk Bawn's Saffron 3rd Princess 133306, T. H. Russell	2	7	19	8	7	313.4	2.76	8.659
Junior Two-Year Class.								
Calumet Queen Johanna Aaggie 145870, B. F. Winckler	2	0	18	7	7	366.5	4.85	17.792
Fairview Aag Apple De Kol 166790 (sire 48202, dam 164234), E. H. Dollar	2	0	11	8	7	368.5	4.64	17.084
Lockhart Alma Lilith 149666, Henry G. Beyer	1	11	11	7	7	342.6	4.72	16.167
Oakhurst Segis Heng. 145813, Whitney Point Stock Farm	2	1	10	9	7	430.4	3.68	15.837
Vida Veeman Pontiac 144860, (Seven-day record, 14.951 lbs. fat from 335.2 lbs. milk, previously reported), Est. T. A. Mitchell	1	10	24	12	30	1640.3	3.77	61.838
Korndyke Pontiac 146211, Grant Farrington	2	0	24	10	7	382.1	3.85	14.710
Pontiac Thanatos 121551, C. C. Fries & Son	2	5	21	11	7	426.3	3.30	14.085
Maggie Segis Burke 141053, F. H. White	2	1	8	14	7	395.3	3.28	12.956
Oakhurst Segis Mooie 144700, Whitney Point Stock Farm	2	0	22	23	7	373.7	3.46	12.925

Pauline Effie Homestead 130725, E. E. Ellett	2 2 8	49	7	370.3	3.44	12.732
	2 2 8	47	14	739.2	3.42	25.265
Woodcrest Topsy Beets 125830, J. W. Dimick	2 4 6	16	7	354.2	3.59	12.707
Midland Hengerveld Johanna 142396, Henry Stevens & Son	2 1 28	23	7	329.6	3.84	12.641
Lipkje Jewel De Kol 130727, Harrington Sisters	2 1 29	24	7	361.1	3.45	12.458
Kekke Johanna 136595, Henry G. Beyer	2 0 25	11	7	385.1	3.23	12.456
Martha of Rinconada 121447, A. A. Sibley	2 5 16	21	7	387.8	3.19	12.362
Woodcrest Jessie Tehee 131272, J. W. Dimick	1 11 25	14	7	348.3	3.54	12.316
Contest Homestead Cornucopia 137540, M. S. Nye	1 10 15	50	7	375.2	3.13	11.737
Fly Korndyke 143501, Robert Gilmour	2 2 14	9	7	250.5	4.67	11.703
Maggie Butter Girl Burke 141052, F. H. White	2 1 14	14	7	363.3	3.22	11.693
Segis Berthena 125046, W. B. Jones	2 2 21	54	7	317.4	3.66	11.602
	2 2 21	47	14	612.2	3.62	22.141
Pontiac Evadne 138228, C. C. Fries & Son	2 3 18	23	7	369.7	3.13	11.557
Anna Fearless Fannie Colantha 136352, P. Buth	1 10 11	22	7	357.3	3.22	11.495
Helen Colantha Mechthilde 132622, J. F. Ray	2 2 7	54	7	354.1	3.24	11.475
Alma Johanna Netherland 139931, Walter H. Markey	2 3 15	16	7	325.5	3.48	11.344
Pinehurst Piebe 133468, H. P. Giddings	2 2 7	49	7	381.4	2.96	11.276
Princess Serida Clyde 142443, W. A. Simmons & Son	1 11 16	79	7	264.2	4.27	11.269
Countess Heeringa Pauline De Kol 137630, Whitney Point Stock Farm Co.	2 2 28	23	7	350.7	3.18	11.149
Mt. Hermon Butter Boy Wayne 132387, Mt. Hermon Boys' School	2 3 17	15	7	367.9	3.03	11.139
Pinkette Zoldusky De Kol 132825, S. H. Bird	2 0 13	13	7	301.6	3.68	11.088
	2 0 13	6	14	589.7	3.57	21.056
Hannah Rose Paul 142999, John R. Jones	1 10 20	106	7	334.4	3.27	10.920
Idlewild Bryonia Korndyke De Kol 139027, T. J. Blanchard	1 9 10	7	7	311.8	3.48	10.849
Elvira Abbekerk Hartog 129789, E. A. Powell	2 5 27	17	7	350.9	3.09	10.843
Inka Clothilde De Kol Queen La Polka 145328, Harrington Sisters	2 0 7	28	7	316.4	3.40	10.763
Blanche Bonanza Adeline 2nd 147591, Est. M. L. Thomas	1 11 24	11	7	287.7	3.72	10.715
Alwilda Segis Korndyke 137309, Fred N. Burr	2 4 9	23	7	306.3	3.49	10.679
Johanna Aaggie 5th Sarcastic 134006, E. E. Ellett & Son	1 9 29	10	7	350.2	3.04	10.657
Duchess Pet 141048, F. H. White	2 0 8	14	7	326.2	3.26	10.641
Hilldale Baby Beets Segis 128537, J. A. Stanton & Son	2 5 16	10	7	288.3	3.68	10.601
Princess Korndyke Zoldusky De Kol 132820, S. H. Bird	1 10 23	9	7	243.5	4.35	10.597
Florence Colanthus De Kol 142265, Jos. P. Weber	2 1 19	18	7	349.4	3.01	10.513
Alice Echo De Kol 138753, Est. M. L. Thomas	2 2 26	10	7	352.8	2.96	10.453
Mt. Hermon Butter Boy Midget 132383, Mt. Hermon Boys' School	2 3 8	17	7	365.6	2.86	10.442
Oakhurst Mercedes Spofford 144698, Whitney Point Stock Farm Co.	2 1 19	22	7	390.3	2.67	10.424
Belle Hengerveld Segis De Kol 142314, W. B. Dodds	2 1 17	15	7	339.6	3.04	10.311
Terracelawn Leila Pauline 128822, E. E. Ellett	2 0 2	99	7	276.1	3.64	10.037
Riverlawn Daisy Belle 160680 (sire 50243, dam 95142), E. A. Powell	2 0 23	37	7	329.7	3.02	9.972
Ioday 2nd 125713, F. F. Jones	2 1 18	126	7	295.3	3.31	9.780
Lass De Kol Wayne 2nd 135561, J. F. Ray	1 10 18	43	7	249.5	3.91	9.761
Cold Brook Johanna Jane 128041, Helene B. Bowlby	2 1 28	12	7	334.3	2.88	9.629
Duchess Aaggie Grace 133778, S. H. Bird	1 10 24	46	7	336.4	2.86	9.608
Blue Ridge Plum Mechthilde 130728, Harrington Sisters	2 3 6	29	7	330.4	2.91	9.604
Northern Houwtje Prometheus 140209, Newberry State Hos	2 1 8	21	7	271.8	3.47	9.434
Gem Segis Pietertje 129361, M. W. Downing & Bro.	2 3 14	16	7	202.2	4.66	9.430
Bertha Hengerveld Segis De Kol 130139, W. B. Dodds	2 5 14	10	7	297.0	3.15	9.362
Midland Pauline 142395, Henry Stevens & Son	2 0 28	11	7	290.2	3.19	9.259
Christmas Romona Korndyke 133780, S. H. Bird	1 10 28	7	7	230.6	3.94	9.094
Reba Birdella 2nd 136943, Harrington Sisters	2 3 28	22	7	292.1	3.05	8.908
Mt. Hermon Butter Boy Imperial 132380, Mt. Hermon Boys' School	2 3 25	16	7	374.9	2.32	8.692
Zoldusky Korndyke Girl De Kol 132822, S. H. Bird	1 11 25	39	7	314.2	2.75	8.656
Jessie of Home Farm 159373, (sire 42810, dam 79243), W. B. Barney & Sons	2 5 18	85	7	304.4	2.79	8.478
Canary Natsey De Kol 137739, F. F. Jones	1 10 21	77	7	252.2	3.32	8.371
Netherland Hengerveld De Kol 138757, Est. M. L. Thomas	2 3 16	13	7	261.9	3.19	8.362
Imperial Johanna Mercedes Veeman 145198, W. H. Guhle	2 0 14	11	7	295.2	2.82	8.338
Belle Korndyke Pohlcrest 152386, E. H. Pohl	1 8 28	28	7	249.7	3.33	8.327
De Kol Netherland Lady 164088, (sire 36304, dam 68745), W. B. Jones	1 9 27	8	7	254.8	3.27	8.326
Korndyke Calamity De Kol Queen 2nd 135102, Wis. Consistory Home Assoc.	1 8 3	27	7	247.2	3.32	8.211
Polly Sarcastic Posch 133246, H. D. Seely	2 2 19	15	7	236.6	3.39	8.032

Delavan, Wis., March 21, 1912.

MALCOLM H. GARDNER, Supt. of Advanced Registry.

LOCAL MERCHANTS AND PARCELS POST.

Below is an extract from a speech recently delivered in congress by **Mr. Adamson** of Georgia, chairman of the committee on Interstate and Foreign Commerce.

"The objection most strongly urged to the service (parcel post) is the wrong one, and in my judgment has no application. It is that the service would injure local merchants by allowing their patrons easy access to other markets. In my judgment that is greatly exaggerated. Several times in my life I have heard men of prominence in different towns object to convenient train service for fear their citizens would go out and trade in other towns. It is a very narrow and mistaken view. Easy communication works both ways. Its benefits are reciprocal. As many good things come in as go out. The general result is improvement, growth and enlightenment. The fear that the people will spend their substance in riotous patronage of distant department stores is a pipe dream."

"The Pure Bred Male is the forerunner of prosperity, the Missionary of Success."—M. H. Gardner, Supt. A. R.

"HE KNEW THE OX MIGHT KICK; SO HE STOOD BEHIND THE MULE."

I told last week of the mistake I made, when a young man, in buying a grade bull, because I did not then understand the great importance of the sire—the influence for good or ill that is vested in the head of the herd. To pay $150 for a pure bred yearling Holstein-Friesian bull seemed to me the limit of extravagance. Yet when I came to study the matter and think it out to the end, I found my views so changed that I willingly invested $400 in a pure bred calf. Of course my neighbors quoted the old adage that a fool and his money were soon parted; but I did not think I had done anything foolish and was willing to wait for time to prove that I had acted wisely. If the owners of common herds would realize how fast time flies, and that it only takes a few years to change a common herd into a high grade herd, there would be many more grade herds and a great deal more money made in the dairy business.

In thinking out the matter for myself, I decided that the bull was much more than half the herd, as I depend wholly on him for its betterment; and I came to the conclusion that I could not afford to buy anything less than the best obtainable. My reasoning was like this: If I can get twenty heifers from that bull that will be better than their dams at like ages by one pound of milk at a milking, so small an amount that only the scales will show it, each will give me an increase of 600 lbs. of milk per year, or 12,000 lbs. for the twenty head. Milk at that time was worth one dollar per hundred, so the 12,000 lbs. would be worth $120. But I did not expect the usefulness of these to be at an end with the one year. The average milking life of a dairy cow well cared for is eight years, and I knew what these cows would be of use to me or some one else for that time, and that instead of $120 the return would be $960. I thought the promise well warranted the expenditure of the $400 I paid for my bull.

That I was right time proved; for my grades exceeded their dams in production by fully 2,000 lbs. of milk per year each, and within a year after I disposed of that bull I had, in addition to some I had sold, over thirty heifers and heifer calves. Five years from the time I bought this bull, and solely owning to the introduction of his blood, I found the income from my dairy herd increased by $600 per year. Did my investment pay? Now, my young friends who are just taking the management of the old farms upon your shoulders, and you, Messrs. Farmers, who have been milking common cows with little profit for years, why not make a start toward better conditions? On an average, half the cows and heifers reported in this issue have lately given birth to bull calves sired by bulls of an equal or higher standing than the dams whose records I am giving; and the greater part of these bull calves can be bought at very moderate prices considering their real value. If you think the seven-day work too short, many of the animals have thirty-day records and if you prefer to base values entirely on long-time tests, the next issue of these reports will contain a grand list of records begun not less than eight months after freshening, and of yearly or lactation records.

There are men who will say that because they sell their milk to condenseries or for shipping purposes, it is impossible to raise their own cows, and that they must depend upon the drover. It is admitted that when a man holds back whole milk for his calves, the cost of those calves is well impressed upon his mind; yet if he will make this investment for his first crop, that crop when it freshens will produce more than enough milk in excess of the amount produced by its dams to raise its own calves. The investment only goes in on the half-bloods; thereafter the system costs nothing and returns large profits. Every man who sells whole milk is up against the problem of whether he shall raise his cows or depend upon the drover, and he should be very careful in making his decision lest he choose the greater of the two evils. The Hindus have a proverb touching this point, which translated and versified runs as follows:

He was not very wise, yet he was not quite a fool;
He knew the ox might kick; so he stood behind the mule.

The man who depends upon the drover surely gets behind the mule; and financially, he usually gets what is coming to him.

M. H. GARDNER, Supt. A. R.

A CHOICE HERD.

Mr. T. V. Lyons of Miamisburg, Ohio, believes in starting right in order to build right. After visiting the Lakeside Herd a year ago he decided that the Lakeside Model Family possessed the qualities he desired, viz: large production, beauty of form, high quality, attractive markings and remarkable uniformity, all of which are established family characteristics. He decided to lay the foundation for a herd of the same type and then selected several choice heifers bred to such bulls as Lakeside King Segis Alban De Kol, De Kol 3d Sarcastic Lad, Barney Burke, etc., all of which possessed the qualities desired. So well pleased was he with his first purchase that he recently returned and selected three very beautiful heifer calves of the Model Family type and as far as possible of that breeding, to add to his herd. One was a daughter of Pearl De Kol 3d, a granddaughter of De Kol 2d's Alban De Kol, and whose older daughter was prize winner in both single and herd classes at last N. Y. state fair. Another was a daughter of Forum Gold Leaf 3d which was also a winner in both single and herd classes at the same fair. The sire of this calf was King Pontiac Boy. The other calf selected was a daughter of Daisy De Kol Pauline Lamb, and Sir Piebe Cornucopia, a son of Aaggie Cornucopia Johanna Lad and Tehee Mechthilde Piebe. The dams of each of these calves had recently completed fine A. R. O. records.

If Mr. Lyon persists in adding to his herd only such choice, carefully selected animals as those he secured from Lakeside, he will soon have one of the best as well as one of the finest herds in the State of Ohio.

Very truly,
E. A. POWELL.

COVERS THE GROUND.

Editor H.-F. World:

In answer to your circular letter regarding the starting of a paper in Madison, Wis., will say I should like to have my ad. in both of the papers just as it now reads. From the answers I have received from my ad. in the World would say it covered the ground pretty well already.

Yours truly,
EZRA HOLBERT,
Lake, N. Y.

I am glad to congratulate you on your success as announced in the extension of the field of your operations. You are certainly building a good paper and I am always glad to receive it.—A. L. Brockway, Syracuse, N. Y.

Inclosed please find $1.00 to renew my subscription to your valuable paper. I am always glad to get it as I am just starting a herd of the Black and Whites.—C. E. Chase, Edmeston, N. Y.

Count that day lost whose low descending sun sees no new ground for Holstein-Friesians won.

10 HEAD OF FEMALES

varying in age from 2 years to 6 years.

In this offering are granddaughters of **DeKol 2nd's Butter Boy 3d, Paul Beets DeKol, Pontiac Korndyke,** and daughter of **Lilith Pauline DeKol Count.**

Several of these due to freshen soon, are bred to Count Pontiac, whose dam and sire's dam's 7-day butter records average 30,80 lbs. in 7 days and 122.63 in 30 days.

Watkins Bros. Camden, N. Y.

In writing advertisers mention the WORLD

Water in the Stable a Necessity

THE **"Buckley" Device**

for watering stock is the leader. Why not use the best? Write to the manufacturers for a descriptive circular,

Poughkeepsie Foundry & Machine Co.

POUGHKEEPSIE, N. Y.

In writing advertisers mention the WORLD

CRUMB'S IMPROVED WARRINER STANCHION

H.A. More, Syracuse N.Y., says "they **SAVE COST** in feed in one winter." Send address for specifications of inexpensive yet sanitary cow stable to

W. B. CRUMB, Brown St., Forestville, Ct.

In writing advertisers mention the WORLD

YEARLING SHOW BULL

Born Mar. 13, 1911. **Sire, Hengerveld De Kol 3d, 46475,** grand champion N. Y. State Fair, 1911; also sire of several A. R. O. daughters. **Dam Klaasje Clothilde 5th 76760.** She produced 534.3 lbs. milk, 25.96 lbs. butter in 7 days, one of the best daughters of **Earl Korndyke De Kol,** sire of 39 A. R. O. daughters and brother to **Pontiac Korndyke.** He is large and well grown, light colored and very handsome. Write for price.

UNITED BREEDERS' ASSOCIATION
Wyalusing, Pa.

In writing advertisers mention the WORLD

For Sale: Choicely bred bulls calves, 1 to 5 mos old. Sired by a son of Pontiac Butter Boy. Several 24 to 30 lb. cows in pedigrees. Calves two-thirds white, very large and handsome. Write for price and pedigree. (17)

Wm. O'Neil Gt Barrington, Mass

MAPLEHURST FARMS

Offers for sale a fine heifer calf sired by King Pontiac Canary. Dam, Lilith De Kol Veeman, A. R. O. 14.27 as a Junior two-year-old.

LAMB & LANGWORTHY,
East Hamilton, - - N. Y.

YOUNG REGISTERED HOLSTEIN-FRIESIAN COWS,

Nos. 115776, 115779, 117410, 96080, 103891, 103893, and 81846, also 3 bull calves, grandsons of KING OF THE PONTIAC from A. R. O. dams,

A. C. WAIT, Novelty, Ohio.

In writing advertisers mention the WORLD

AUCTION!

THURSDAY, MAY 30, 1912

80 head first-class registered Holstein-Friesians. 30 cows. 30 yearling heifers. 10 heifer calves. 10 bulls of all ages.

In breeding they are representatives of all the well known families.

Herd Sire—Hillside Annette Pietje, a son of Woodcrest Pietje and Hillside Annette (official record 30.30).

Catalogues on application.

J. T. HOWELL & SON

HOWELLS, ORANGE CO., NEW YORK

CRYSTAL SPRING STOCK FARM

Offers the 3-year-old bull, Eva May Ellis' Son. In color he is largely white, a large handsome and stylish animal whose calves this season are all heifers. Sire, Piebe Luecke BurkeDe Kol, a son of Piebe Burke De Kol sire of 24 A. R. O. cows, 2 with records of over 30 lbs. and Almeda Luecke 2d, 18.10 lbs. in 7 days at 2 years, 4 months, 21 days. Dam, Eva May Ellis, 18.23 lbs. in 7 days, 87 lbs. milk in 1 day, 16.300 lbs. in eleven months.

A sure 25-lb. cow and sister to Ida De Kol Pauline, 30.637 lbs. in 7 days. Price $150. tf.

S. D. & F. M. NICHOLS, LYNDONVILLE, VT.

The H.-F. Jones Dispersion Sale

Hebron, Ill., May 7, 1912

A Closing-Out Sale

100-Registered, Tuberculin-tested Holsteins-100

The best way to get high-record cows is to buy them before they are tested. The cattle in this sale are of record quality—but not yet officially tested. The herd has been developed for the special purpose of securing maximum milk production, and its members are heavy producers, typical in build, well bred, and in short, cows that are bound to make large records when tested and that will prove a valuable addition to any herd. Among the offerings are granddaughters of **Hengerveld De Kol, Paul Beets De Kol, Lord Netherland De Kol,** and other prominent sires. The only two 37-lb. cows of the breed are granddaughters of Hengerveld De Kol. In this sale will be a son of this greatest of all sires—the finely bred bull, Pontiac Hercules, with some of his daughters.

Messrs. J. H. & F. N. Turner will be represented in this sale by consignments of first-class cattle.

Sale to be held at Hebron, Ill., May 7, 1912.

Auctioneers—Kelly and Haeger. Sale Manager—E. M. Hastings.

H. F. JONES, Hebron, Illinois

Hebron Tower, on St. Paul R. R. Autos at trains.

"The Good, the Beautiful, the True"

Poems by C. G. BROWN,
Editor of the Holstein-Friesian World.

Some Words of Commendation Culled from Letters and Reviews.

"Gems"—"Charming"—"Worth the Price"—"Priceless"—"There is an air of boldness in many of the thoughts given which put a decided charm into the lines". "Some of the conclusions drawn are rather sudden and startling, but this fact perhaps lends rather than detracts interest"—"The poem entitled 'Farm Philosophy' is in itself a pretty good guide to successful farming"—"Your poems on all subjects are healthy and ring true. : : : :

PRICE $1.00 POSTAGE PREPAID.

For Sale: A grandson of Korndyke Butter Boy, out of a 28.60-pound cow, testing 4.2 per cent. fat, a daughter of Lilith Dekol's Count, (36 A.R.O. daughters.)

E. S. Aiken, S. Cambridge, N. Y.

WELL DRILLING Machines

Over 70 sizes and styles, for drilling either deep or shallow wells in any kind of soil or rock. Mounted on wheels or on sills. With engines or horse powers. Strong, simple and durable. Any mechanic can operate them easily. Send for catalog.

WILLIAMS BROS., Ithaca, N. Y.

Hunter Brook Herd

Sons of King Pontiac DeKol Burke for sale. Sire, King of the Pontiacs. Dam, Ruby DeKol Burke 2d, 28.47 lbs. butter in 7 days, A. R. O. as a junior 4-year-old. Bull calves from A. R. O. dams. Write for ped gree and price.

WILLIAM HUNTER, Fulton, N. Y.

Hilldale Stock Farm Offers

Grandson of King Segis, born October 29. 1911. Mostly white, very large for age, straight and right—all bull! Dam has A,R.O. record at three years of 21.12 lbs butter in 7 days. Write for pedigree and price. (t.f.)

J. A. STANTON & SON, Proprietors

New Woodstock New York

MAPLE RIDGE HERD OFFERS

For sale at farmers prices, grandsons of King of the Pontiacs, closely related to the bull that sold in the last June Sale for $10,000.

The calves are nearly all from A. R. O. cows, the others from cows we expect to start in Test soon.

Write for pedigrees and prices to

C. H. FITCH & SONS, Burlington Flats, N. Y.

Pleasant Hill Herd Offers

Bull calf, born Feb. 11, 1912, a very fine individual in color, three fourths black. He is a half brother to Daisy Veeman Hengerveld that sold for $1950.00 in public sale at Syracuse. Sir Veeman Hengerveld, sire of 38 A. R. O. daughters—10 that average over 28 lbs. butetr in 7 days, his whole 38 daughters averaging over 22 lbs. and only 3 are full age. This is a showing that I do not believe any other bull can make. Dam of calf has record of 25 lbs. in 7 days and is the dam of three large record daughters all averaging over 4% butter fat.

W. D. ROBENS, :-: Poland, N. Y.

TEST YOUR CATTLE WITH TUBERCULIN

It increases the value and efficiency of the herd. It brings greater demand and highest price for milk. It removes danger of tuberculosis to yourself, family and your customers.

Any experienced Stockman can test his own herd with our outfit

It consists of Hypodermic Syringe, with extra needles, Certified Clinical Thermometer Antiseptic Solution. Temperature Charts, and Ten Test Doses of Pure Concentrated Tuberculin, neatly boxed with full instructions for use. Sent prepaid on receipt of price. Additional tuberculin, $3.00 for each ten doses. Our laboratory is operated under the inspection of the United States Government.

Complete Outfit $5.00

NATIONAL VACCINE & ANTITOXIN INSTITUTE,
1517 You St. N. W., Washington, D. C.

DIRIGO SILOS

are better and more durable than other silos because we use hi her grade lumber, because they are of superior design and we furnish a *genuine* wood p eservative. They cost less because we sell direct and save you agent's profits *Special discount for early orders*

Post card will bring full information.

STEVENS TANK & TOWER CO.
Auburn, Maine.

For Sale

Registered Holstein-Friesian Bull Calves rom World's Record Breeding. Write today for prices. 50% below value.

H. PERKINS & SON
Red Creek, :-: :-: N. Y.

FOR SALE—Bull calves from tested and untested dams, sired by Butter King Mercedes, No. 45993, a son of The Milk and Butter King, for pedigree and prices address,

C. A. BAKER, Nunda, N. Y.

In writing advertisers mention the WORLD

The Stanley Engraving Co.

Photo-Engravers, Zinc Etchers, Designers.

Half tones, 3x4, at the low price of $1.50. Cuts that will run. Reference, this paper. Satisfaction guaranteed. Library Bldg., Tioga St. Ithaca, N. Y.

10—COWS—10

We offer ten cows from 8 to 2 years of age. Most of them have A. R. O. records and all are good individuals. They are in calf to the great young sire KING COLANTHA PONTIAC KORNDYKE No. 76965, whose dam and sire's dam average 30.58 lbs. each as 4-year-olds. ALSO 4 CHOICE HEIFER CALVES. Our herd, one-half of which are 2 and 3-year-olds averaged for 1911, 10184 lbs. milk and 413.2 lbs. butter. (t.f.)

Cedardale Stock Farm Rutland, Vt.

26.84 LBS.

is the average for the three nearest dams of Woodcrest Ina Pietje. I offer four of his sons from the following dams:

Ardena Clothilde Pietertje, 26.01 lbs.
Clorinda Pietertje Clothilde, 24.13 lbs.
Frenestra Hengerveld De Kol 2d. Dam's record, 32.20 lbs.
Pledge DeLone Hartog. Full sister, 26.03 lbs.

For full particulars address

W. R. MURRAY Canastota, N. Y.

Has Your Bull a 27-lb Dam?

Is his sire from a 32-lb. cow, and by a son of a 35 1-2-lb. cow? If not, you are just the one to consider Count Fayne Burke, born November 23, 1910, fine individual; dam and two nearest dams of sire average 31.72 lbs.

A bull of 31-lb. quality at my price, is not any too good for you.

W. R. Murray, - Canastota, N Y.

THIS COUPON WORTH 35c.

Return this coupon and 35 cents (cash or stamps) and we will send you American Hen Magazine until January 1, 1913, (regular price 75 cents.) This gives you 70 cents' worth of the Best Poultry Journal Published for only 35 cents. American Hen Magazine has reliable writers on all subjects pertaining to poultry, fruit, pigeons, nuts and bees. It contains valuable information on how others have made from $6000 to $20,000 a year from the investment of only a few dollars.

Joel M. Foster, a young man, made $19,484.83 in one year. The Curtis boys made $100,000 from their chickens. Mr. Parrin made over $1300 on a village lot. The Cornings (father and son) made $12,000. One man made over $35,000 in two years. Ernest Kellerstrass made $18,178.53 last year. E. R. Philo made $1500 from 60 hens in 10 months.

Many others are making a snug fortune each year. Are you? Remember, you can make an independent living from chickens on a city lot, right in your own back yard. Read "A Fortune Raising Chickens on the No-Yard Plan" in American Hen Magazine.

Return this coupon and thirty-five (35) cents today. A single copy is worth more than $35.00 to the man, woman, boy or girl who wants to make money fast. (Published each month.) Address

AMERICAN HEN MAGAZINE,
797 Sta. D. Chicago, Ill., U. S. A.

YOUR SUCCESS AS A BREEDER depends on your herd sire. When you buy, why not get one of the best? I have the sale of some high class bulls good enough for foundation purposes and low enough in price to interest the economical purchaser. tf.

E. M. HASTINGS, Lacona, N. Y.
Holstein-Friesian Sales Agency.

HOLSTEIN-FRIESIAN ADVERTISING

Buying or selling you may profit by our help in locating cattle or finding customers. A dozen years' experience enables us, with our up-to-date equipment, to give you the first hand information not to be found elsewhere; and also to handle in the most acceptable manner, livestock, advertising, pedigree and catalogue work, and the management of public sales. E. M. HASTINGS, Holstein-Advertising, Lacona, N. Y.

LOCUST GROVE

offers a few young grandsons of King of the Pontiacs, from tested and untested dams. Price $25 to $35. Also 6 yearling bulls ready for service. Write for price and description.

C. H. CHASE, Burlington Flats, N. Y.

Typewritten Pedigrees

For only 25c I will furnish you a four generation pedigree giving fourteen ancestors and under the males the number of their A. R. O. daughters and producing sons. Under the females their A. R. O. records and the number of their A. R. O. daughters and producing sons.

F. G. JOHNSTON
28 E. Swan St., Columbus, O.

In writing advertisers mention the WORLD

DUKE SEGIS DE KOL POSCH NO. 92550. Born March 15, 1911. A son of SIR HENGERVELD SEGIS No. 46771 and Blanche De Kol Posch No. 98781. The records of his dam and sire's dam average 24.95. If you are looking for a good one at a low price write,

W. B. DODDS & SON,
No. Hero, Vt.

COTTONWOOD STOCK FARM

offers for sale three Bulls ready for service, nicely marked and well developed. Also a few Bull calves. Write for pedigree and prices.

E. E. CONVERSE,
Potsdam, N. Y

Riverside Stock Farm

offers bull born April 5th, 1911. Dam and sire's dam average 28.78 lbs. Fine individual. Write for Pedigree and price. tf.

A. W. BROWN & SONS,
West Winfield, - - - N. Y.

In writing advertisers mention the WORLD

Two Grandsons of DeKol Queen LaPolka 2d for Sale

35.38 lbs. butter, 841.8 lbs. milk in 7 days. Calves more than half white, three and five months old, A. R. O. record dam. Write for price and pedigrees. (8)

W. B. Bullock, - Sherburne, N. Y.

In writing advertisers mention the WORLD

BLICKensderfer Typewriters

At the top in Quality

At the bottom in Price

Send for catalog of our New No. 8
THE BLICKENSDERFER TYPEWRITER CO.,
306 Exchange Place Bldg., Rochester, N. Y.

The Best Recommendation

that I can give you as to the quality of my herd, is the record of Lunde Korndyke—30.82 lbs. butter in 7 days, 1,090.91 lbs. in one year. Hers is the second largest year's butter record ever made, standing next to that of Colantha 4th's Johanna. I have other cows of record quality, and two or three young bulls of A No. 1 breeding to sell at moderate prices. Send for pedigrees.

J. J. LARABEE, Dempster, Oswego Co., N. Y.

A LOCKHART BULL

Who gets this one? Dam, Lockhart Bessie DeKol. No. 101543, 3 years, 1 mo. and 7 days, milk, 533.1 lbs. butter, 23.243 lbs. His sire, Sir Lilith Hengerveld, No. 54436. His first daughter under two years, made 20.37 lbs. butter in 7 days which is the third largest in the world for age. This bull was born February 2nd, 1911. Three-fourths white, very large and a beauty. First check of $200 gets him registered, crated, transferred and tuberculin tested.

Lockhart Holstein Farm
Eugene La Munion **Sollsville, N. Y.**

LAKESIDE HERD HOLSTEIN-FRIESIANS

A grand lot of serviceable young bulls, from dams with records of 20 to 31 pounds butter, dams of sires from 25 lbs. to 34 lbs. Two by one of the best sons of Aaggie Cornucopia Pauline, and hence brother to the $10,000 calf recently sold. Dams with large records, sisters to the great King Segis. In these pedigrees are the dams of two $10,000 bulls. Another whose dam and dam of sire have world's records and in whose pedigree are 49 dams whose records average 24 lbs.

E. A. POWELL 904 West Genesee St., Syracuse, N. Y.

Write for literature.

Breeders. The ideal bedding is *Baled Shavings*

Try a sample car load - For delivered price in car lots, write

(Eastern States) New England Baled Shavings Co. ALBANY, N. Y.

(Middle States) Oscar Smith & Son ALBANY, N. Y.

PONTIAC KORNDYKE--PRILLY

FOR SALE—A bull calf born, Jan. 17, 1912. Sire, a son of Pontiac Korndyke—dam, a granddaughter of Prilly. A very handsome individual. The first check for $100 takes him. tf.

WHITMAN A. FOLLETT, North Norwich, Chenango Co., N. Y.

Arcady Hengerveld Segis Pontiac

captured first prize for yearling bull at New York State Fair last September His dam, granddam, sire's dam and granddam have official records that average 28 lbs. in seven days. 4.11 % fat. Let us send you his breeding and picture.

We offer bull calf sired by him that weighed 100 lbs. at birth, is mostly white. His dam is an Advanced Registry granddaughter of Paul Beets DeKol. First check of $50 takes him—guaranteed to please.

D. M. WHITE, Bath, N. Y.

We offer another show bull by

Colantha Johanna Lad, Dutchland Sir Hengerveld Colantha,

(Born April 19, 1911.)

There is doubtless no bull of the breed whose sons and daughters are in so great a demand as **Colantha Johanna Lad's.** His dam has proven herself to be the greatest cow of the breed, as she holds the **world's record** for yearly work. She made over **27,000** pounds of milk from which **1247** pounds of butter were made. During their yearly work no other cow has shown such great capacity as she did at the end of ten or eleven months, at which time she was doing better work than she was at seven or eight months.

We are still looking for the animals that will give the greatest amount of milk in their yearly work.

Colantha 4th's Johanna has succeeded in transmitting to a marked degree her staying qualities through her son, **Colantha Johanna Lad.** This bull's daughters are very uniform, there are no poor ones, his lowest record daughter made 14 pounds of butter in 7 days as a two-year-old, one made nearly 20 pounds in her yearling form.

He now has 33 or more A. R. O. daughters and is adding to his list very rapidly. We believe at the end of the official year he will have fifty or more A. R. O. daughters. We have never had one of his daughters freshen with second calf, but will have some in the near future. All that we tested last year averaged 60 pounds of milk each in one day and 17 pounds of butter in 7 days, and we have every reason to expect that his daughters will do even better in this season's work.

We believe that daughters of **Colantha Johanna Lad** will develop into cows that will average 1600 pounds in weight. They are not only large and handsome, but of the low down, deep bodied order and so strong is the transmitting ability of the family that after seeing a few of his daughters you can readily pick them out, as they have a great family resemblance.

Dutchland Sir Hengerveld Colantha's dam is Pontiac Latona, 22 pounds of butter in 7 days, record made when nearly eleven years old. She is one of the very best cows, we have milked from her as high as 1000 pounds in 30 days, twelve months after calving. She is sired by Hengerveld De Kol, who has the largest number of A.R.O. daughters of any sire of the breed (115). He also has great transmitting qualities and his daughterspractically all show family resemblance. We believe by uniting the blood of Johanna Lad and Hengerveld DeKol we are producing something that cannot help but show great transmitting qualities.

Dutchland Sir Hengerveld Colantha is a show bull and a splendid animal in every way. He is of the deep bodied, low down order—a typical Colantha bull. He is handsomely colored, being a little more white than black and will be ready for iight service in February. If you would like to own this bull let us hear from you at once.

We also have some good values to offer in sons from **Dutchland Sir Pontiac Rag Apple, Aaggie Cornucopia Johanna Lad** and **Dutchland Sir Pietertje Hengerveld.**

Creamelle Vale, now in test, gave Dec. 20th, **106.4** pounds of milk. She is a daughter of **DeKol Creamelle** that gave **119.7** pounds. This makes the **largest** record in the **world** for dam and daughter **226.1** pounds.

Creamelle Vale is gaining each day and ought to materially increase. She gave us a beautiful bull calf sired by our **Dutchland Sir Pontiac Rag Apple.** This bull calf carried 50 per cent blood of the **world's record** butter cow, Pontiac Clothilde DeKol 2d, and his dam Creamelle Vale, and his granddam DeKol Creamelle are the **largest** milk record cows in the world for mother and daughter. No other bull calf carries so large a per cent of the blood of the **world's** butter and milk record cows.

THE WORLDS GREATEST DUTCHLAND FARMS

REGISTERED U.S. PATENT OFFICE

DUTCHLAND FARMS

FRED F. FIELD Holstein Co.

The Home of Producing Dams

Oak and Battles Streets

Montello Station, Brockton, Mass.